USA PHILATELIC

THE OFFICIAL SOURCE FOR STAMP ENTHUSIASTS

Summer 2004 Vol. 9 No. 2

COMPREHENSIVE EDITION

USA PHILATELIC
The Official Source For Stamp Enthusiasts
Summer 2004

Published by
Stamp Services
United States Postal Service
Washington, DC 20260-2435

Postmaster General and Chief Executive Officer
John E. Potter

Senior Vice President, Government Relations
Ralph J. Moden

Executive Director, Stamp Services
David E. Failor

Manager, Stamp Development
Terrence W. McCaffrey

Manager, Stamp Fulfillment Services (SFS)
Gary Stone

Editor
William Gicker

SFS Coordinators
Catalog Committee

Printing Specialist
Alan Valsi

Design
FCB/ New York
New York, NY

Printer
Quebecor World/Northeast Graphics
North Haven, CT

Premedia Services
DigiLink Inc.
Alexandria, VA

Vol. 9 No. 2

***USA Philatelic* is the only official source for the complete line of current stamp issues from the United States Postal Service.**

Stamp designs shown may reflect preliminary artwork and are subject to change.

Single stamps shown are for illustrative purposes only unless specified for individual sale.

Beginning in 1978, all stamp and postal stationery designs are copyrighted by the U.S. Postal Service.

The UNITED STATES POSTAL SERVICE, the Eagle logo, Postal Service and Postal Store are trademarks of the UNITED STATES POSTAL SERVICE. All rights reserved.

NOTE: Stamps in this catalog are shown at full size (100%) unless otherwise indicated.

The photographs for the front cover and all sidebars are © Wayne Mumford.

All inside page backgrounds are courtesy of the Library of Congress.

The boat sketch at the bottom of page 4 is courtesy of Yale Collection of Western Americana, Beinecke Rare Book and Manuscript Library.

The scenic illustration at the bottom of page 4 is courtesy of Joslyn Art Museum, Omaha, Nebraska, Gift of Enron Art Collection.

The photograph of the stone etching on Pompey's Pillar, Montana at the top of page 5 is © Wayne Mumford.

Printed in the USA on recycled paper.
© 2004 U.S. Postal Service

USA PHILATELIC

THE OFFICIAL SOURCE FOR STAMP ENTHUSIASTS

Dear Fellow Stamp Enthusiast:

I have always thought of summer as a time for great outdoor adventures. As a child growing up on the banks of the Missouri River in eastern Nebraska, my summers often included learning more about one of the greatest adventures of all time—**Lewis and Clark's Corps of Discovery.**

This summer, the United States Postal Service celebrates the bicentennial anniversary of this wonderful human achievement by issuing a beautiful pane of stamps, along with a prestige booklet.

What makes them so special is they tell a fascinating story with the breathtaking artwork of Michael J. Deas—one of America's premier portrait artists. Michael's past stamps have included issues celebrating James Dean, Thornton Wilder, Cary Grant and Audrey Hepburn.

But our summer of stamp adventures doesn't stop with Lewis and Clark. In late May, we celebrate the opening of the **National World War II Memorial** with a postage stamp that pays tribute to the Greatest Generation.

In mid-summer, the fun really heats up with the first in our three-year series recognizing the incredible **Art of Disney: Friendship.** Mickey and his friends will help us brighten our cards and letters with smiling faces and expressions of friendship.

Finally, what would summer be without a great stamp show? This year, mark your calendar for the 2004 American Philatelic Society STAMPSHOW in Sacramento, CA, August 12th–14th. The show will feature the first west coast visit of the **Postmaster General's Collection,** as well as the first day ceremony for the **Martin Johnson Heade "Magnolia"** stamp. I hope to see you there.

Sincerely,

David E. Failor
Executive Director, Stamp Services

P.S. It's not too late to add **Last Chance** issues to your collection, such as **American Filmmaking: Behind the Scenes** and **Thurgood Marshall.**

Key to Terms & Symbols

APU	Ashton-Potter (USA)
AVR	Avery Dennison
BCA	Banknote Corporation of America
BEP	Bureau of Engraving and Printing
GFD	Guilford Gravure Inc.
SVS	Stamp Venturers
SSP	Sennett Security Products
	Also available as a packet
	Contains Scrambled Indicia® Hidden Image
	Also available as a self-adhesive booklet
	Also available as a self-adhesive coil
	Going Off Sale
SOLD OUT	Sold out

Since 1775, the U.S. Postal Service has connected friends, families, neighbors and businesses by mail. It is an independent federal agency that visits 140 million homes and businesses every day and is the only service provider to deliver to every address in the nation. The Postal Service receives no taxpayer dollars for routine operations, but derives its operating revenues solely from the sale of postage, products and services. With annual revenues of more than $66 billion, it is the world's leading provider of mail and delivery services, offering some of the most affordable postage rates in the world. The Postal Service delivers more than 43 percent of the world's mail volume—some 203 billion letters, advertisements, periodicals and packages a year—and serves 7 million customers each day at its 38,000 retail locations nationwide.

Something for your collection on every page.

Shown at 150%

New Issues

The summer season gets off to a great start with our new issues. Lewis & Clark: The Corps of Discovery 1804–1806 Prestige Booklet and the Lewis & Clark Bicentennial stamp on pages 4–5 lead the way, while The Art of Disney: Friendship adds magic to page 7. Last but certainly not least, 2004 Olympic Games * Athens, Greece goes for the gold on our back cover.

New Issues	4–8, 32
Commemoratives	9
Special Stamps	16
Easy Ordering	16
Duck Stamps	19
American Commemorative Collectibles	20
Stamped Cards	22
Stamped Envelopes	22
Booklets	23
Definitives	24
Self-Adhesive Coils	26
Water-Activated Coils	27
Collector's Corner	28
Last Chance	30
Upcoming Issues	31

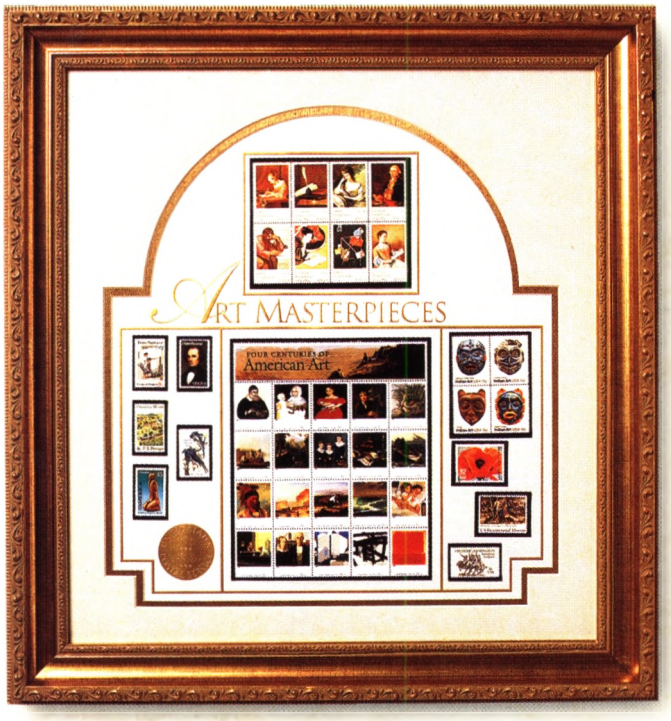

Collector's Corner

Revisit the history of American painting from the early colonial period to the 20th century with a beautiful 40-stamp display piece. The Four Centuries of American Art Framed Collectible and other interesting keepsakes can be found on pages 28–29.

Shown at 135%

Shown at 110%

Packets

Convenient and collectible, our packets group issues together in just the way you want. So your collection can grow with ease. Look for the packet symbol throughout the catalog.

Have questions?

Need help with your order?
Call **1 800 STAMP-24 (1 800 782-6724)**
or fax **1 816 545-1212** and we'll be glad to provide assistance. You can also visit **www.usps.com/shop** to explore The Postal Store® online.

200 years ago, the American Northwest was a mystery.

After the United States purchased the Louisiana territory from France in 1803, President Thomas Jefferson commissioned his personal secretary, Meriwether Lewis, to lead an expedition from the Missouri River to the Pacific. The accomplishments of Lewis, co-captain William Clark and the 30-odd men who made up the Corps of Discovery helped make America what it is today. The U.S. Postal Service commemorates the bicentennial of the beginning of their expedition with a prestige booklet entitled *Lewis & Clark: The Corps of Discovery, 1804–1806.*

A 32-page journey with Lewis and Clark.

Written by Ron Fisher, *Lewis & Clark: The Corps of Discovery, 1804–1806* honors the landmark achievements of this band of daring explorers. Incorporating historical information and scenic photographs, the prestige booklet describes the 8,000-mile Lewis & Clark journey. Included are 20 first-class stamps featuring individual portraits of Meriwether Lewis and William Clark painted by artist Michael J. Deas.

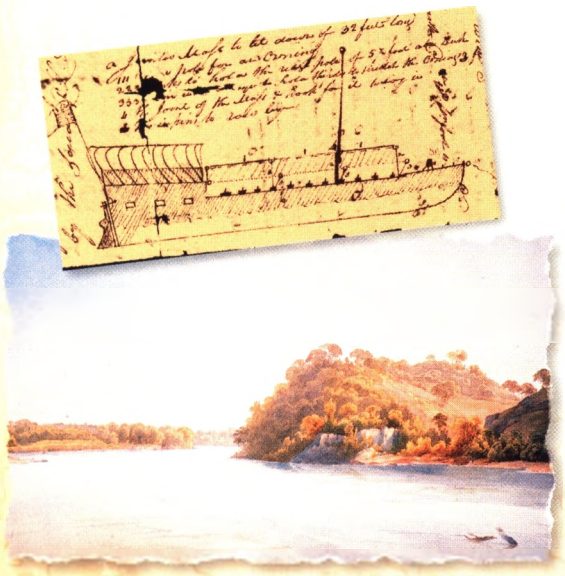

Open a colorful window to the past.

Both Lewis and Clark kept journals during the 28 months they traveled the country. Remarkable prose by Lewis and detailed drawings by Clark bring the expedition to life. The prestige booklet incorporates quotations and sketches from their diaries that vividly describe the travels of the Corps, the people they met and the plants and animals they collected.

Portraits of commitment and courage.

Lewis & Clark: The Corps of Discovery, 1804–1806 contains 20 exclusive stamps featuring individual portraits of Meriwether Lewis and William Clark created by artist Michael J. Deas. Painted in a style reminiscent of the early 19th century, these semi-jumbo stamps are arranged in self-adhesive panes of ten.

Shown at 145%

B ***Lewis & Clark: The Corps of Discovery, 1804–1806***

Shown at 145%

Discover your favorites together.

A. Lewis & Clark Packet

Available 5/14/04

Prestige Booklet/Full Pane Packet	$16.30	882693
Prestige Booklet/Full Pane/ 11 First Day Covers Packet	24.60	882698

B. Lewis & Clark: The Corps of Discovery, 1804–1806 37¢

(Self-Adhesive)

DATE OF ISSUE: 5/14/04 at TBD

2 designs, offset/intaglio (APU)

[1]Prestige Booklet (20 stamps)	$8.95	882600

**Please refer to order form to request specific plate positions.*

[1] To have stamps cancelled as First Day of Issue, you must separate them from their booklet.

Also available in a packet.

Lewis and Clark also stand together.

Separate from the prestige booklet, the U.S. Postal Service will also issue a *Lewis & Clark Bicentennial* stamp and a *Lewis & Clark* print to honor the pair's 28-month expedition. Both collectibles showcase artwork by Michael J. Deas depicting the two explorers standing together looking out over the countryside.

Shown at 155%

C ***Lewis & Clark Bicentennial***
(Not available in prestige booklet; sold separately.)

C. Lewis & Clark Bicentennial 37¢

(Self-Adhesive)

DATE OF ISSUE: 5/14/04 at TBD

1 design, 9 positions, plate no. in 4 corners, offset/intaglio (SSP)

*Pane of 20 w/ plate no.	$7.40	455940
Block of 10	3.70	455930
Block of 4	1.48	455920
First Day Cover (Set of 11)	8.25	455963
Pane of 20 & 11 First Day Covers (Set)	15.65	455993
Uncut Press Sheet	66.60	455984

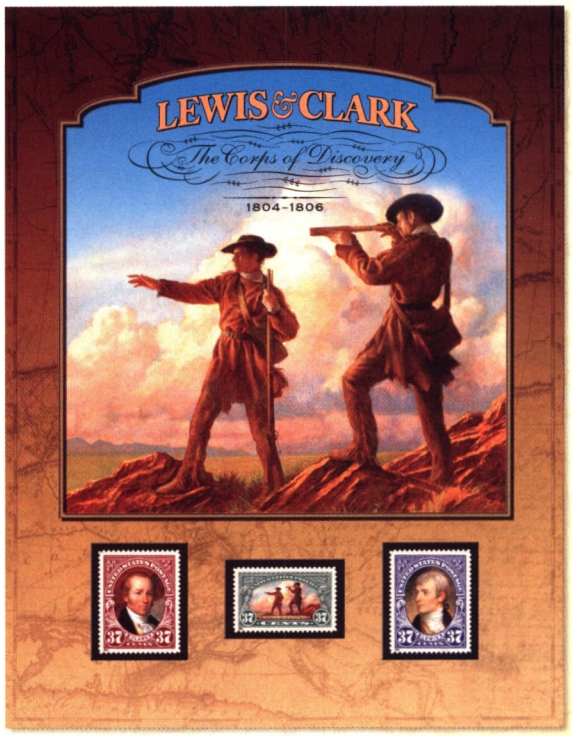

D ***Lewis & Clark Print (8½" x 11")***
(Sold separately)

D. Lewis & Clark Print

Print (8½" x 11")	$14.95	455988

Achievements with a solid foundation.

Shown at 50%

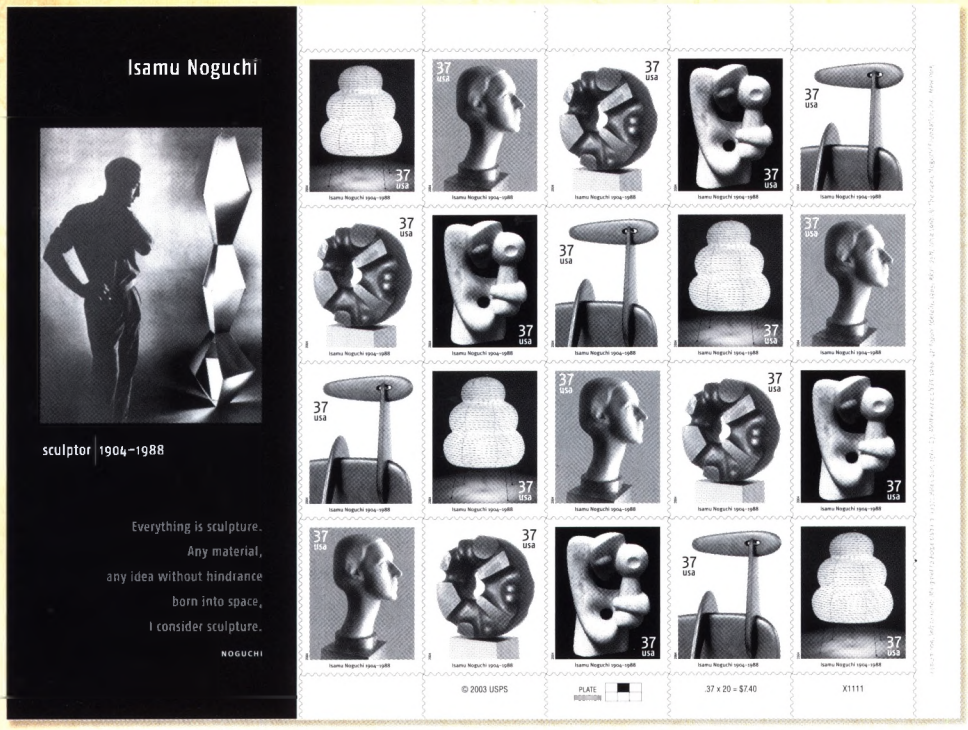

B ***Isamu Noguchi***
A leading figure among 20th-century sculptors, Japanese-American Isamu Noguchi had a major influence on modern art. This stamp pane honors the 100th anniversary of his birth, and features five different works from 1937 to circa 1968. The selvage art includes a photograph of Noguchi and a quotation that reflects his philosophy.

A tribal leader gives us our first taste of salmon from the waters in Idaho.

C ***American Choreographers***
This pane of 20 stamps celebrates the legacies of dance created by George Balanchine, Martha Graham, Agnes de Mille and Alvin Ailey—four of the 20th century's most influential choreographers. Designed by Greg Berger and Ethel Kessler, the pane features photographic portraits combined with images of each choreographer or members of their company dancing.

Shown at 170%

D ***Henry Mancini***
Composer Henry Mancini provided memorable scores for more than 70 feature films, such as *Breakfast at Tiffany's* and *The Pink Panther*, and wrote music for television including the theme from *Peter Gunn*. He won 20 Grammys, four Oscars and sold more than 30 million albums. Artist Victor Stabin's painting features Mancini conducting as the Pink Panther looks on.

C. American Choreographers 37¢
(Self-Adhesive)

DATE OF ISSUE: TBD at New York NY 10199
4 designs, 6 positions, plate no. in 4 corners, offset (APU)

*Pane of 20 w/ plate no. & header	$7.40	456040
Block of 10	3.70	456030
Strip of 4	1.48	456020
First Day Cover (Set of 4)	3.00	456063
Pane of 20 & 4 First Day Covers (Set)	10.40	456093
Ceremony Program & First Day Cover (Set)	8.95	456091

D. Henry Mancini 37¢ (Self-Adhesive)

DATE OF ISSUE: 4/13/04 at Los Angeles, CA 90052
1 design, 6 positions, plate no. in 4 corners, gravure (SSP)

*Pane of 20 w/ plate no.	$7.40	455840
Block of 10	3.70	455830
Block of 4	1.48	455820
First Day Cover	.75	455861
Pane of 20 & First Day Cover (Set)	8.15	455893
Ceremony Program & First Day Cover (Set)	13.35	455891

Three unforgettable issues, one handy packet.

A. May 2004 Packet

Available TBD
Includes: American Choreographers, Isamu Noguchi, and National World War II Memorial (shown on page 8)

Full Pane Packet	$22.20	406298
Strip of 4/Strip of 5/Block of 4 Packet	4.81	406098
First Day Cover Packet	7.50	406198

B. Isamu Noguchi 37¢ (Self-Adhesive)

DATE OF ISSUE: 5/18/04 at Long Island City NY 11101
5 designs, 9 positions, plate no. in 1 corner, offset (APU)

*Pane of 20 w/ plate no. & selvage	$7.40	456140
Block of 10	3.70	456130
Strip of 5	1.85	456120
First Day Cover (Set of 5)	3.75	456163
Pane of 20 & 5 First Day Covers (Set)	11.15	456193
Uncut Press Sheet	44.40	456184

Friendship that's pure magic.

Shown at 65%

E ***The Art of Disney: Friendship***
First in a series of three, this stamp pane honors the art of friendship as magically depicted by Walt Disney and his studio animators. The four stamps include some of Disney's most cherished animated characters—Mickey Mouse, Pinocchio, Bambi, Simba and more—to highlight several of the beautiful forms friendship can take. Future stamps in ***The Art of Disney*** will highlight celebration and romance.

E. The Art of Disney: Friendship 37¢

(Self-Adhesive)

DATE OF ISSUE: 6/23/04 at Anaheim CA 92803
4 designs, 9 positions, plate no. in 2 corners, offset (SSP)

*Pane of 20 w/ plate no. & header	**$7.40**	**566740**
Block of 10	**3.70**	**566730**
Block of 4	**1.48**	**566720**
Stamped Stationery (Pad of 12 sheets)	**14.95**	**566794**
First Day Cover (Set of 4)	**3.00**	**566763**
Pane of 20 & 4 First Day Covers (Set)	**10.40**	**566793**

**Please refer to order form to request specific plate positions.*

Also available in a packet.

© Disney

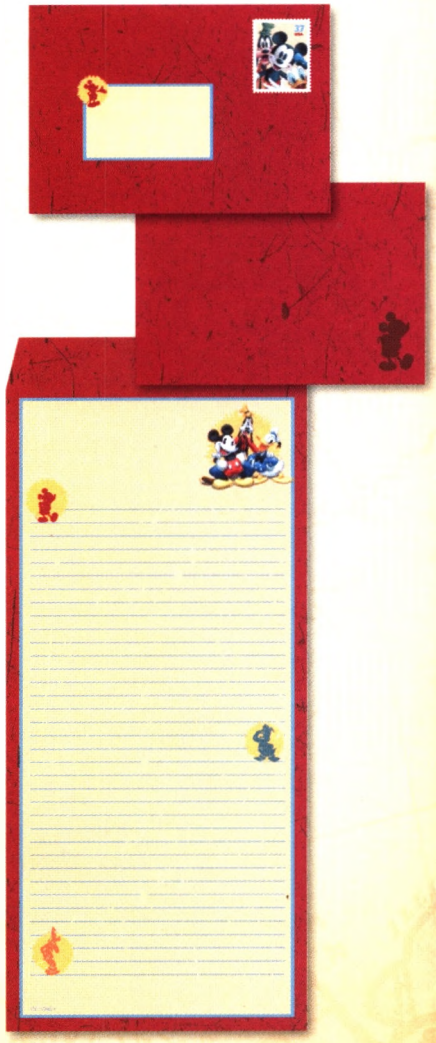

E ***The Art of Disney: Friendship Stamped Stationery***
Add more character to your mail with this pre-stamped stationery. Plug in your message and address, then just fold, seal and mail. It's fun and easy, especially for kids.

Tributes to a glorious past.

Shown at 210%

B *National World War II Memorial*
The U.S. Postal Service honors the 16 million Americans who served in the armed forces and those who supported the war effort at home during the Second World War with a stamp depicting the National World War II Memorial. This special issuance is scheduled to coincide with the dedication of the memorial during Memorial Day weekend 2004. Artist Tom Engeman utilized computer-generated imagery to recreate the Friedrich St.Florian-designed structure.

Shown at 105%

C *USS Constellation*
This issue marks the 150th anniversary of the last completely sail-powered warship built by the U.S. Navy. The Constellation was launched on August 26, 1854, and served the nation for nearly 100 years. The stamp art features a photo engraving based on a print from the U.S. Naval Historical Center.

Shown at 150%

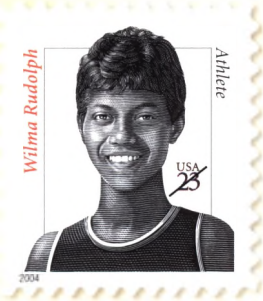

D *Wilma Rudolph*
One of the nation's greatest athletes, Wilma Rudolph is honored in this fifth issuance in the ***Distinguished Americans*** series. Stricken by polio at an early age, Rudolph overcame her illness and developed into a champion sprinter. In her prime, she shattered world records and won three Olympic gold medals. Artist Mark Summers, employing scratchboard technique, created a portrait of Rudolph for the stamp.

Shown at 130%

E *Chippendale Chair*
Featuring artist Lou Nolan's stylized treatment of an elaborately carved Chippendale chair made in Philadelphia between 1760 and 1765, this 4-cent definitive is the latest stamp in the ***American Design*** series.

F *Harriton House Stamped Card*
The ***Historic Preservation*** series continues with this stamped card commemorating the 300th anniversary of Harriton House in Bryn Mawr, Pennsylvania. Standing three stories tall, the landmark is a shining example of colonial-era architecture. A watercolor by Philadelphia artist William L. Breton captures the home as it appeared in 1828.

Put your collection on the fast track.

A. June 2004 Packet

Available 6/30/04
*Includes: Wilma Rudolph, USS Constellation and 2004 Olympic Games * Athens, Greece (shown on back cover)*

Full Pane Packet	$19.40	108498
Block of 4	3.88	406798
First Day Cover Packet	2.34	406398

B. National World War II Memorial 37¢ (Self-Adhesive)

DATE OF ISSUE: 5/29/04 at Washington DC 20066
1 design, 9 positions, plate no. in 4 corners, offset (APU)

*Pane of 20 w/ plate no.	$7.40	456240
Block of 10	3.70	456230
Block of 4	1.48	456220
First Day Cover	.75	456261
Pane of 20 & First Day Cover (Set)	8.15	456293

C. USS Constellation 37¢ (Self-Adhesive)

DATE OF ISSUE: 6/30/04 at Baltimore MD 21233
1 design, 9 positions, plate no. in 4 corners, intaglio (APU)

*Pane of 20 w/ plate no.	$7.40	456740
Block of 10	3.70	456730
Block of 4	1.48	456720
First Day Cover	.75	456761
Pane of 20 & First Day Cover (Set)	8.15	456793

D. Wilma Rudolph 23¢ (Self-Adhesive)

DATE OF ISSUE: TBD at TBD
1 design, 6 positions, plate no. in 4 corners, offset/intaglio (APU)

*Pane of 20 w/ plate no.	$4.60	108440
Block of 10	2.30	108430
Block of 4	.92	108420
First Day Cover (2 stamps)	.84	108462
Pane of 20 & First Day Cover (Set)	5.44	108493
1 design, plate no. every 11,' gravure (AVR)		
Full Coil of 100 only	$23.00	782440
First Day Cover	.84	782462
1 design, offset (APU)		
Convertible Booklet of 10	$2.30	673040
First Day Cover	.84	673062

E. Chippendale Chair 4¢ (Self-Adhesive)

DATE OF ISSUE: 3/5/04 at New York NY 10199
1 design, 6 positions, plate no. in 4 corners, offset (APU)

*Pane of 20 w/ plate no.	$.80	110440
Block of 10	.40	110430
Block of 4	.16	110420
First Day Cover (2 stamps)	.79	110462

F. Harriton House Stamped Card 23¢

DATE OF ISSUE: 6/2004 at Bryn Mawr PA 19010

Single Card	$.25	221640
Card w/ First Day Cancellation	.35	221661

**Please refer to order form to request specific plate positions.*
'This number represents the actual plate number intervals.
Also available in a packet.
Hidden Image.

Portraits of fun and fame.

A. Audrey Hepburn 37¢ (Self-Adhesive)

ISSUED 6/11/03 at Los Angeles CA
1 design, 6 positions, plate no. in 4 corners, gravure (SSP)

*Pane of 20 w/ plate no. & selvage	$7.40	SOLD OUT
Block of 10	3.70	SOLD OUT
Block of 4	1.48	SOLD OUT
Uncut Press Sheet	44.40	454784
! First Day Cover	.75	454761
! First Day Cover (Full Pane)	9.90	454762
Pane of 20 & First Day Cover (Set)	8.15	SOLD OUT
Commemorative Panel	8.75	454797

B. Mary Cassatt 37¢ (Self-Adhesive)

ISSUED 8/7/03 at Columbus OH
4 designs, gravure (SSP)

Convertible Booklet of 20 (2-sided)	$7.40	671940
First Day Cover (Set of 4)	3.00	671963

Shown at 180%

A *Audrey Hepburn*
Actress and humanitarian Audrey Hepburn lent her talent and beauty to nearly 30 films, winning an Academy Award® for Best Actress in 1953. Hepburn spent her later years as a goodwill ambassador for UNICEF and received the Presidential Medal of Freedom in 1992 for her work. This stamp, the ninth issue in the ***Legends of Hollywood*** series, features a portrait by Michael J. Deas.

Shown at 75%

B *Mary Cassatt*
Known for her vivid figure studies and intimate portrayals of mothers and children, Mary Cassatt provided an honest and unencumbered look at the lives of her subjects. Born in Pennsylvania in 1844, Cassatt settled in Paris in the 1870s, where she became the only American invited to join the French Impressionists and exhibit her work with theirs. This is the third issue in the ***American Treasures*** series.

Shown at 65%

C. Theodor Seuss Geisel 37¢ (Self-Adhesive)

ISSUED 3/2/04 at La Jolla CA
1 design, 9 positions, plate no. in 2 corners, gravure (SSP)

*Pane of 20 w/ plate no. & header	$7.40	455540
Block of 10	3.70	455530
Block of 4	1.48	455520
First Day Cover	.75	455561
Pane of 20 & First Day Cover (Set)	8.15	455593
Ceremony Program & First Day Cover (Set)	6.70	455591
Pane of 20, Ceremony Program & First Day Cover	14.10	455598

**Please refer to order form to request specific plate positions.*

! *GOING OFF SALE 6/30/04.*

C *Theodor Seuss Geisel*
A uniquely imaginative writer and illustrator, Theodor Seuss Geisel introduced generations of children to the joys of reading. In 1937, Geisel, who was better known as Dr. Seuss, published his first book, *And to Think That I Saw It on Mulberry Street.* Filled with inventive verses and fantastic creatures, later efforts like *The Cat in the Hat* and *How the Grinch Stole Christmas* quickly became fixtures of American popular culture. Geisel won a Pulitzer Prize in 1984 for entertaining and educating Americans for nearly 50 years.

Natural wonders of land, air and sea.

Shown at 55%

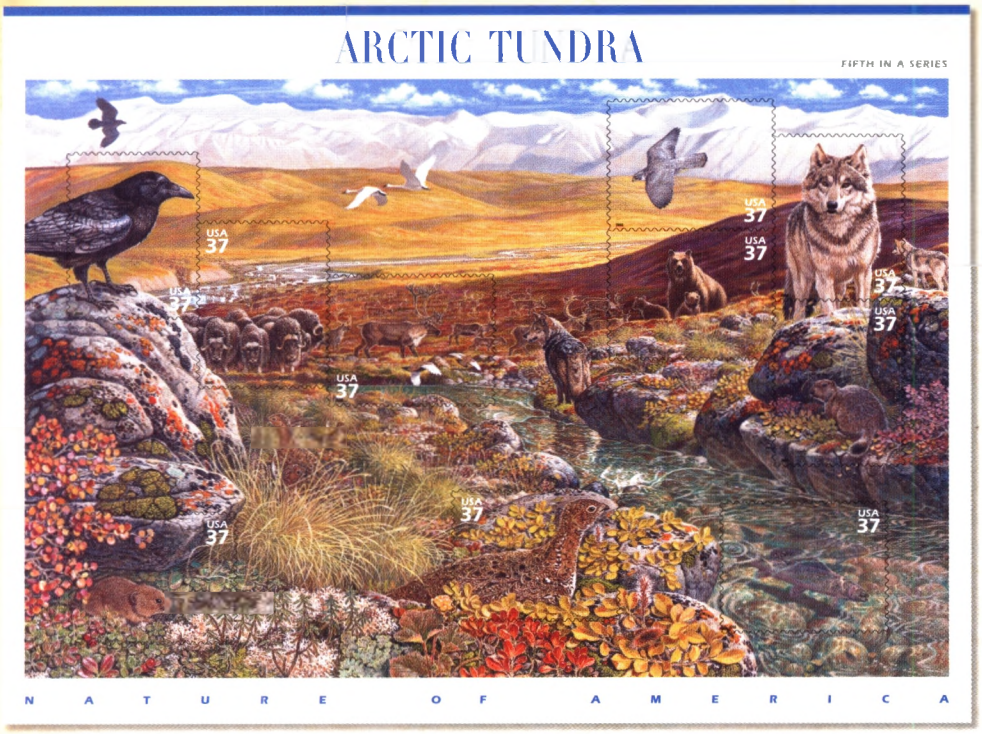

A *Arctic Tundra*
The United States Postal Service promotes the appreciation of North America's major plant and animal communities with this fifth issuance in the ***Nature of America*** series. The coldest of North America's ecosystems, the arctic tundra stretches across northern Alaska and Canada. This souvenir sheet, painted by John D. Dawson, includes 24 of the region's plant and animal species.

In 1804 we celebrate Independence Day for the first time ever west of the Mississippi.

A. Arctic Tundra 37¢ (Self-Adhesive)
ISSUED 7/2/03 at Fairbanks AK
10 designs, offset (BCA)

Souvenir Sheet of 10	$3.70	454540
First Day Cover (Full Pane)	6.20	454562
First Day Cancelled (Full Pane)	6.20	454564
Uncut Press Sheet	29.60	454584
Souvenir Sheet of 10 & First Day Cover (Set)	9.90	454593
Souvenir Sheet of 10 & Ceremony Program	9.65	454591
Commemorative Panel (2 Panel Set)	16.95	454597

B. Reptiles & Amphibians 37¢ (Self-Adhesive)
ISSUED 10/7/03 at San Diego CA
5 designs, 10 positions, plate no. in 2 corners, gravure (AVR)

*Pane of 20 w/ plate no. & header	$7.40	454940
Block of 10	3.70	454930
Strip of 5	1.85	454920
First Day Cover (Set of 5)	3.75	454963
Pane of 20 & 5 First Day Covers (Set)	11.15	454993
Commemorative Panel	8.75	454997
Poster w/ 5 (37¢) stamps (11" x 14")	12.95	454967

B *Reptiles & Amphibians Poster (11" x 14")*

Shown at 80%

B *Reptiles & Amphibians*
The United States Postal Service recognizes these fascinating creatures and their essential roles in nature with this issue illustrated by Steve Buchanan. Also available as a metallic-printed poster featuring an affixed strip of five Reptiles & Amphibians stamps.

Shown at 140%

C ***Pelican Island National Wildlife Refuge***
Located in Florida's Indian River lagoon, the Pelican Island National Wildlife Refuge was founded to preserve the last breeding ground for the brown pelican. This issue celebrates the centennial of the nation's first official wildlife refuge, made possible by a 1903 executive order of President Theodore Roosevelt.

Shown at 170%

D ***Year of the Monkey***
Designed by illustrator Clarence Lee and calligrapher Lau Bun, the Year of the Monkey is the twelfth and final issue in the ***Lunar New Year*** series. Known for their excellent sense of humor, people born during the Year of the Monkey are said to be mischievous and sociable. The Year of the Monkey began on January 22, 2004 and ends on February 8, 2005.

C. Pelican Island National Wildlife Refuge 37¢ (Self-Adhesive)

ISSUED 3/14/03 at Sebastian FL
1 design, 6 positions, plate no. in 4 corners, offset (BCA)

*Pane of 20 w/ plate no.	$7.40	454040
Block of 10	3.70	454030
Block of 4	1.48	454020
Pane of 20 & First Day Cover (Set)	8.15	454093
Commemorative Panel	8.75	454097

D. Year of the Monkey 37¢ (Self-Adhesive)

ISSUED 1/13/04 at San Francisco CA
1 design, 6 positions, plate no. in 4 corners, gravure (SSP)

*Pane of 20 w/ plate no.	$7.40	455340
Block of 10	3.70	455330
Block of 4	1.48	455320
First Day Cover	.75	455361
Pane of 20 & First Day Cover (Set)	8.15	455393

E. Pacific Coral Reef 37¢ (Self-Adhesive)

ISSUED 1/2/04 at Honolulu HI
10 designs, gravure (AVR)

Souvenir Sheet of 10	$3.70	457140
First Day Cover (Full Pane)	6.20	457162
First Day Cancelled (Full Pane)	6.20	457164
**Uncut Press Sheet	29.60	457184
Souvenir Sheet of 10 & First Day Cover (Set)	9.90	457193

**Please refer to order form to request specific plate positions.*

***Limited to 5 per customer.*

Also available in a packet. See page 14.

Shown at 70%

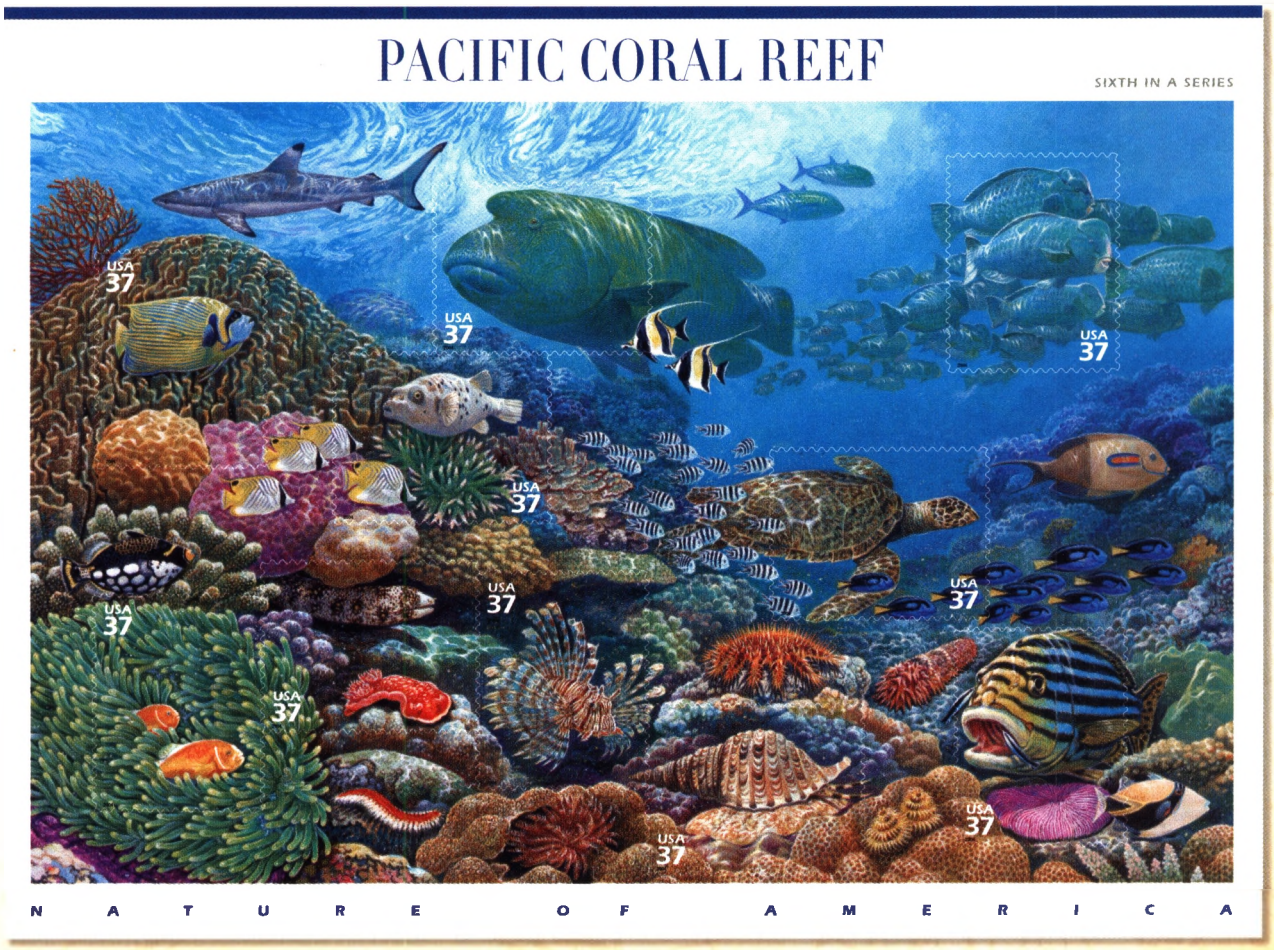

E ***Pacific Coral Reef***
An aquatic ecosystem comes to life in this sixth issue of the ***Nature of America*** series. Featuring more than 30 different kinds of marine animals, the Pacific Coral Reef souvenir sheet showcases the diversity and beauty of a reef in Guam, a U.S. territory in the western Pacific Ocean. Artist John D. Dawson captures this fragile realm, portraying species and interactions recommended by scientists.

Raising the bar for the nation.

Shown at 170%

A *United States Air Force Academy*
This issue marks the 50th anniversary of the U.S. Air Force Academy. It depicts the Cadet Chapel, which reaches 150 feet into the sky. Noted as "the crowning architectural feature of the Air Force Academy campus" by the institution, it draws hundreds of thousands of visitors each year. The background of the stamp is designed with horizontal white lines representing the contrails of high-flying Air Force jets.

Shown at 20%

B *First Flight Framed Collectible (Brown) (16½" x 13½")*

Shown at 160%

B *First Flight*
Orville and Wilbur Wright changed the world on December 17, 1903. This colorful souvenir sheet commemorates the centennial of their incredible feat near Kitty Hawk, North Carolina: the first controlled, powered and sustained flight in a heavier-than-air flying machine. The reverse side features a detail of a 1909 photograph of the Wright brothers in Pau, France. The stamp bears McRay Magleby's illustration of the 1903 Wright flyer.

Shown at 80%

C *Early Football Heroes*
Designed by Richard Sheaff, this issue presents four legends from football's storied past: Walter Camp, Red Grange, Ernie Nevers and Bronko Nagurski. Camp played for Yale in the 19th century and is credited with many of the game's innovations. Grange's speed and evasive running style attracted record crowds, while Nevers's incredible versatility earned him the one-game professional scoring record. And Nagurski's immense strength at tackle and fullback helped the Chicago Bears capture the NFL's first official championship.

B. First Flight 37¢ (Self-Adhesive)

ISSUED 5/22/03 at Kill Devil Hills NC
ISSUED 5/22/03 at Dayton OH
1 design, gravure (AVR)

Souvenir Sheet of 10	$3.70	563940
! First Day Cover (Set of 2)	1.50	563963
Souvenir Sheet of 10 & First Day Cover (Set)	5.20	563993
Matted Keepsake (11½" x 14")	27.95	563982
Framed Collectible (Brown 16½" x 13½")	69.95	563986
Framed Collectible (Gold 16½" x 13½")	69.95	563987
Commemorative Panel	8.75	563997

A. United States Air Force Academy 37¢ (Self-Adhesive)

ISSUED 4/1/04 at USAF Academy CO 80840
1 design, 6 positions, plate no. in 4 corners, gravure (SSP)

*Pane of 20 w/ plate no.	$7.40	455640
Block of 10	3.70	455630
Block of 4	1.48	455620
First Day Cover	.75	455661
Pane of 20 & First Day Cover (Set)	8.15	455693

C. Early Football Heroes 37¢ (Self-Adhesive)

ISSUED 8/8/03 at South Bend IN
4 designs, 10 positions, plate no. in 4 corners, gravure (AVR)

*Pane of 20 w/ plate no.	$7.40	454840
Block of 10	3.70	454830
Block of 4	1.48	454820
First Day Cover (Set of 4)	3.00	454863
Pane of 20 & 4 First Day Covers (Set)	10.40	454893
Pane of 20 & Ceremony Program Set	13.35	454891

D. *District of Columbia First Day Cover*
Find the listing for this convenient set below.

Shown at 85%

D *District of Columbia*
The United States Postal Service honors our nation's bustling capital city with this issue. Authorized by Congress in 1790, the District of Columbia was established on a tract of land ceded by Virginia and Maryland. It now boasts a population of over 500,000.

Shown at 190%

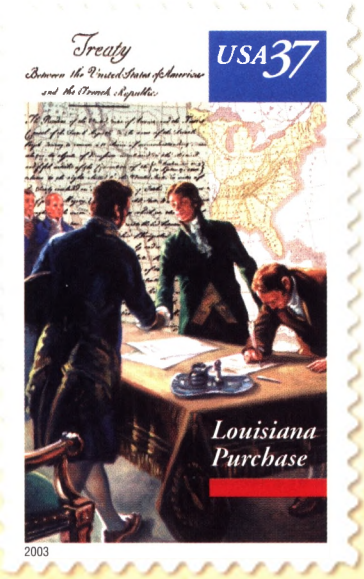

E *Louisiana Purchase*
This issue commemorates the bicentennial of perhaps the greatest real estate deal in history. Acquired for only $15 million through a treaty with France in 1803, the Louisiana Purchase doubled the size of the United States and paved the way for western expansion.

D. District of Columbia 37¢ (Self-Adhesive)

ISSUED 9/23/03 at Washington DC
1 design, 8 positions, plate no. in 1 corner, gravure (SSP)

*Pane of 16 w/ plate no. & selvage	$5.92	455240
Block of 8	2.96	455230
Block of 4	1.48	455220
First Day Cover	.75	455261
Pane of 16 & First Day Cover (Set)	6.67	455293

E. Louisiana Purchase 37¢ (Self-Adhesive)

ISSUED 4/30/03 at New Orleans LA
1 design, 6 positions, plate no. in 4 corners, gravure (SSP)

*Pane of 20 w/ plate no.	$7.40	454340
Block of 10	3.70	454330
Block of 4	1.48	454320
! First Day Cover	.75	454361
Pane of 20 & First Day Cover (Set)	8.15	454393

**Please refer to order form to request specific plate positions.*

Hidden Image.

! GOING OFF SALE 6/30/04.

Making powerful music; taking a stand.

Shown at 265%

B ***Paul Robeson***
Acclaimed actor, singer, activist and athlete, Paul Robeson (1898–1976) is honored by the U.S. Postal Service with this 27th stamp in the ***Black Heritage*** series. A star of several American and British movies, one of Robeson's most memorable performances was as Shakespeare's *Othello*. He is also remembered for his rendition of "Ol' Man River," from the musical *Show Boat*. An active participant in labor and peace movements, Robeson was awarded the prestigious Spingarn Medal in 1945 by the NAACP. The stamp is a detail of a photograph circa 1943.

Shown at 185%

C ***Roy Acuff***
Often called the "King of Country Music," Roy Acuff's mountain roots and talent gave his music a genuine and innovative sound. Born in Maynardville, Tennessee in 1903, Acuff vaulted into stardom in 1938 when he and his band performed at the Grand Ole Opry. In 1962, Acuff became the first living member of the Country Music Hall of Fame.

Shown at 145%

D ***Cesar E. Chavez***
Illustrated by Robert Rodriguez, this issue honors Cesar E. Chavez (1927–1993), founder of the United Farm Workers of America, AFL-CIO. A tireless advocate for justice and equality for all people, Chavez dedicated his life to working in service of others. In 1994, Chavez was posthumously awarded the Presidential Medal of Freedom.

Easy to admire, easy to collect.

A. Spring 2004 Packet

Available Now
Includes: Pacific Coral Reef 37¢ (shown on page 11), Candy Hearts 37¢ (shown on page 17), Paul Robeson 37¢ and Year of the Monkey 37¢ (shown on page 11)

Full Pane/Booklet Packet	$25.90	455398
Block of 4/Booklet Packet	14.06	455498
First Day Cover Packet	8.45	457198

B. Paul Robeson 37¢ (Self-Adhesive)

ISSUED 1/20/04 at Princeton NJ
1 design, 6 positions, plate no. in 4 corners, gravure (SSP)

*Pane of 20 w/ plate no.	$7.40	455440
Block of 10	3.70	455430
Block of 4	1.48	455420
First Day Cover	.75	455461
Pane of 20 & First Day Cover (Set)	8.15	455493

C. Roy Acuff 37¢ (Self-Adhesive)

ISSUED 9/13/03 at Nashville TN
1 design, 10 positions, plate no. in 4 corners, gravure (AVR)

*Pane of 20 w/ plate no.	$7.40	454640
Block of 10	3.70	454630
Block of 4	1.48	454620
First Day Cover	.75	454661
Pane of 20 & First Day Cover (Set)	8.15	454693

D. Cesar E. Chavez 37¢ (Self-Adhesive)

ISSUED 4/23/03 at Los Angeles CA
1 design, 6 positions, plate no. in 4 corners, offset (BCA)

*Pane of 20 w/ plate no.	$7.40	454140
Block of 10	3.70	454130
Block of 4	1.48	454120
! First Day Cover	.75	454161
Pane of 20 & First Day Cover (Set)	8.15	454193
Commemorative Panel	8.75	454197

Shown at 255%

E ***Korean War Veterans Memorial First Day Cover***
Find the listing for this convenient set below.

E ***Korean War Veterans Memorial***
This issue honors the Korean War Veterans Memorial, which recognizes the sacrifices of those who served during that conflict. Authorized by law in 1986, the memorial was dedicated by President Clinton and South Korean President Kim Young Sam in 1995. The stamp features John W. Alli's photograph of the memorial's 19 stainless-steel statues. Its issuance coincided with the 50th anniversary of the armistice that ended the hostilities.

E. Korean War Veterans Memorial 37¢
(Self-Adhesive)

ISSUED 7/27/03 at Washington DC
1 design, 6 positions, plate no. in 4 corners, offset (BCA)

*Pane of 20 w/ plate no.	**$7.40**	**455140**
Block of 10	**3.70**	**455130**
Block of 4	**1.48**	**455120**
First Day Cover	**.75**	**455161**
Pane of 20 & First Day Cover (Set)	**8.15**	**455193**
Commemorative Panel	**8.75**	**455197**

Shown at 105%

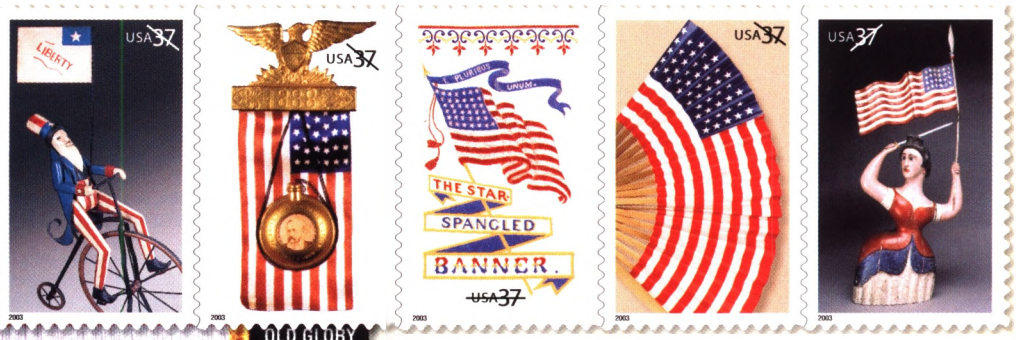

F ***Old Glory Prestige Booklet***

F ***Old Glory***
Created by Richard Sheaff, the 28-page booklet provides a colorful history of the American flag from its colonial origins to its prominence in modern times. Old Glory features over 95 pieces of patriotic ephemera representing different aspects of American culture. The booklet also includes 20 stamps showcasing five unique pieces of Americana from the 19th and 20th centuries.

F. Old Glory 37¢ (Self-Adhesive)

ISSUED 4/3/03 at New York NY
5 designs, offset (APU)

Prestige Booklet (20 Stamps)	**$7.40**	**882000**
Prestige Booklet & Stamped Postal Cards (Set)	**17.15**	**882098**
Commemorative Panel	**8.75**	**882097**

**Please refer to order form to request specific plate positions.*

Also available in a packet.

GOING OFF SALE 6/30/04.

Of national importance.

Shown at 95%

B *Jefferson Memorial*

Shown at 75%

C *Stop Family Violence Semi-Postal*

Shown at 80%

D *Breast Cancer Research Semi-Postal*

Shown at 105%

E *Heroes of 2001 Semi-Postal*

A. U.S. Capitol $13.65 (Self-Adhesive/Express Mail®)

(Not Shown)

ISSUED 7/30/02 at Washington DC
1 design, 9 positions, plate no. in 4 corners, offset (BCA)

*Pane of 20 w/ plate no.	$273.00	112240
*Block of 10 w/ plate no.	136.50	112230
*Block of 4 w/ plate no.	54.60	112220
Single	13.65	112210

B. Jefferson Memorial $3.85

(Self-Adhesive/Priority Mail®)

ISSUED 7/30/02 at Washington DC
1 design, 9 positions, plate no. in 4 corners, offset (BCA)

*Pane of 20 w/ plate no.	$77.00	112140
*Block of 10 w/ plate no.	38.50	112130
*Block of 4 w/ plate no.	15.40	112120
Single	3.85	112110
NEW Pre-paid Flat Rate Envelope (Pack of 5)	19.25	212105
NEW Pre-paid Flat Rate Envelope (Pack of 10)	38.50	212110
NEW Pre-paid Flat Rate Envelope First Day Cover	4.23	212161

REPRINTED 11/03 at Washington DC
1 design, 9 positions, plate no. in 4 corners, gravure (SSP)

*Pane of 20 w/ plate no.	$77.00	180140
*Block of 10 w/ plate no.	38.50	180130
*Block of 4 w/ plate no.	15.40	180120
Single	3.85	180110

C. Stop Family Violence Semi-Postal

(Self-Adhesive)

ISSUED 10/8/03 at Washington DC
1 design, 10 positions, plate no. in 4 corners, gravure (AVR)

*Pane of 20 w/ plate no.	$9.00	566140
Block of 10	4.50	566130
Block of 4	1.80	566120
First Day Cover	.83	566161
Pane of 20 & First Day Cover (Set)	9.83	566193
Commemorative Panel	8.75	566197

NOTE: *Postage value of Stop Family Violence Semi-Postal will be valued at current First-Class rate.*

D. Breast Cancer Research Semi-Postal

(Self-Adhesive)

REPRINTED 8/00
1 design, 8 positions, plate no. in 4 corners, offset (BCA)

*Pane of 20 w/ plate no.	$9.00	503140
Block of 10	4.50	503130
Block of 4	1.80	503120
Poster w/ 4 Stamps (22" x 38")	10.00	553067
Pane of 20 & Poster (Set)	19.00	553098

NOTE: *Postage value of Breast Cancer Semi-Postal will be valued at current First-Class rate.*

E. Heroes of 2001 Semi-Postal (Self-Adhesive)

ISSUED 6/7/02 at New York NY
1 design, 6 positions, plate no. in 4 corners, offset (APU)

*Pane of 20 w/ plate no. & selvage	$9.00	566040
Block of 10	4.50	566030
Block of 4	1.80	566020
Pane of 20 & First Day Cover (Set)	9.83	566093

NOTE: *Postage value of Heroes of 2001 Semi-Postal will be valued at current First-Class rate.*

**Please refer to order form to request specific plate positions.*

Hidden Image.

Ordering is as easy as dialing 1 800 STAMP-24 (1 800 782-6724)

INDIVIDUAL ORDERS: Just enter the six-digit item number in the space provided on the order form, along with the quantity.

Items that are available with plate positions will be identified in each individual listing. To order a specific plate position, replace the sixth digit (0) with one of the numbers below:

0 No preference	3 Lower right	6 Center left (bottom)
1 Upper right	4 Lower left	7 Round-robin (4)
2 Upper left	5 Center right (top)	8 Round-robin (all)

If you don't replace the sixth digit, you'll automatically receive a random plate position.

CUSTOM ORDERS: Custom orders are configurations other than those listed for each item and will result in a $3 shipping and handling charge. Requests for non-prepackaged items will incur a custom-order fee. Booklets and self-adhesive coils are not available as custom orders. The first four digits of the item number plus "00" make the base number for custom orders (future reprint varieties will use the first four digits of the item number plus "01," "02," etc., depending on the sequence of variety).

If you need assistance with your order or would like to speak to a Customer Service Representative, please call 1 800 STAMP-24. Orders may be placed 7 days a week.

PAYMENT: Payment may be made by credit card (DISCOVER®/NOVUS, VISA®, MasterCard®, American Express®, Diners Club®), check, bank draft or a U.S. Postal Service Money Order made payable to USPS. Sending cash is not recommended, and done at your own risk. Stamps or stamped envelopes will not be accepted as payment. A $25 fee will be charged for any returned checks. We cannot accept any C.O.D. orders. Credit card orders are not accepted for pre-cancelled stamps.

PRE-ORDERS: New issues should be ordered no more than two weeks in advance of the listed date of issue. All orders for items not yet on sale will be placed on pre-order status, and will be sent out when all pre-ordered items are in stock. Items that are in stock on the same order will be sent out promptly. Certain products are not available for pre-orders. Please refer to specific products for pre-order information.

AVAILABILITY: All items listed in this catalog are subject to availability. Stamp Fulfillment Services (SFS) reserves the right to withdraw any item from sale without prior notice. Stamps no longer available from the U.S. Postal Service may be purchased from stamp dealers on the secondary market.

UNDERPAYMENT: If payment is not sufficient, items will be deleted from your order. Every effort will be made to avoid deleting items that will soon be off sale.

Effective January 1, 2004, payments for items not available and funds received in excess of order total (overpayment) will be refunded within 15 business days.

EXCHANGES AND RETURNS: We always strive to deliver items of the highest quality. If you receive a damaged or flawed item, it may be returned for exchange or refund. Please complete the Merchandise Return and Replacement Order Form enclosed with your order within 30 days of receipt. Be sure to include a copy of your invoice/receipt. You must return the complete product.

MISSING ORDERS: Any claim for an order that was paid for but not received within 30 days must include one of the following: (1) a copy of both sides of the cancelled check with the endorsement date on the back or (2) a photocopy of your credit card bill along with your Philatelic Identification number, if known.

CLAIMS: Any claims on fulfilled orders, or any requests for exchange of damaged items, should be submitted within 30 days of receipt to Stamp Fulfillment Services, PO Box 219424, Kansas City, MO 64121-9424. Or call 1 800 782-6724 (from outside the U.S., call 816 545-1000). Our e-mail address is sfsdelivery.confirmation@usps.gov. Please do not place orders through this e-mail address.

1 800 STAMP-24 Menu Options

Option 5	To hear the U.S. Postal Service Privacy Notice, press 5.
Option 1	To place an order, press 1.
Option 2	To speak to a representative about an existing order, press 2.
Option 3	To receive our *USA Philatelic* catalog or information on our subscription programs, press 3.
Option 4	For Express Mail Corporate Account, press 4.
Option 6	To order pre-stamped Priority and Express Mail packaging, and related supplies, press 6.
Option 7	To hear these options again, press 7.

Spreading love.

Shown at 205%

G ***Garden Botanical***

Shown at 160%

H ***Love 60¢***

Shown at 180%

J ***Garden Bouquet***

Shown at 205%

K ***Candy Hearts***

Shown at 145%

L ***Love 37¢***

A pair you'll love.

F. Wedding Packet

Available Now
Includes: Garden Botanical and Garden Bouquet

3 Full Panes/3 Booklets Packet	$58.20	603598
Full Pane/Booklet Packet	19.40	673598
First Day Cover Packet	1.73	566298

G. Garden Botanical 60¢ (2-oz. rate)
(Self-Adhesive)

ISSUED 3/4/04 at New York NY
1 design, 8 positions, plate no. in 4 corners, gravure (SSP)

*Pane of 20 w/ plate no.	$12.00	566240
Block of 10	6.00	566230
Block of 4	2.40	566220
First Day Cover	.98	566261
Pane of 20 & First Day Cover (Set)	12.98	566293

H. Love 60¢ (2-oz. rate) (Self-Adhesive)

ISSUED 8/16/02 at Atlantic City NJ
1 design, 10 positions, plate no. in 4 corners, gravure (AVR)

*Pane of 20 w/ plate no.	$12.00	562840
Block of 10	6.00	562830
Block of 4	2.40	562820
Pane of 20 & First Day Cover (Set)	12.98	562893
Commemorative Panel	8.75	562897

J. Garden Bouquet 37¢ (Self-Adhesive)

ISSUED 3/4/04 at New York NY
1 design, offset (APU)

Convertible Booklet of 20	$7.40	673540
First Day Cover	.75	673561

K. Candy Hearts 37¢ (Self-Adhesive)

ISSUED 1/14/04 at Boston MA
1 design, gravure (AVR)

Convertible Booklet of 20	$7.40	672840
First Day Cover	.75	672861

L. Love 37¢ (Self-Adhesive)

ISSUED 8/16/02 at Atlantic City NJ
1 design, offset (BCA)

Convertible Booklet of 20	$7.40	671740
Commemorative Panel	8.75	671797

M. Happy Birthday 37¢ (Self-Adhesive)

REISSUED 10/25/02 at New York NY
1 design, 10 positions, plate no. in 4 corners, gravure (AVR)

*Pane of 20 w/ plate no.	$7.40	563740
Block of 10	3.70	563730
Block of 4	1.48	563720
Pane of 20 & First Day Cover (Set)	8.15	563793

**Please refer to order form to request specific plate positions.*

Also available in a packet.

Shown at 200%

M ***Happy Birthday***

Observing cultural and religious traditions.

A. Hanukkah 37¢ (Self-Adhesive)

REISSUED 10/10/02 at Washington DC
1 design, 10 positions, plate no. in 4 corners, gravure (AVR)

*Pane of 20 w/ plate no.	$7.40	563440
Block of 10	3.70	563430
Block of 4	1.48	563420
Pane of 20 & First Day Cover (Set)	8.15	563493
Commemorative Panel	8.75	563497

B. Eid 37¢ (Self-Adhesive)

REISSUED 10/10/02 at Washington DC
1 design, 12 positions, plate no. in 4 corners, gravure (AVR)

*Pane of 20 w/ plate no.	$7.40	563640
Block of 10	3.70	563630
Block of 4	1.48	563620
Pane of 20 & First Day Cover (Set)	8.15	563693
Commemorative Panel	8.75	563697

C. Christmas: Gossaert 37¢ (Self-Adhesive)

ISSUED 10/10/02 at Chicago IL
1 design, offset (BCA)

Convertible Booklet of 20 & First Day Cover (Set)	$8.15	SOLD OUT
Commemorative Panel	8.75	670297

ISSUED 10/23/03 at New York NY
1 design, offset (APU)

Double-Sided Booklet of 20	$7.40	672440
First Day Cover	.75	672461

Shown at 130%

A *Hanukkah*

Shown at 150%

B *Eid*

Shown at 150%

C *Christmas: Gossaert*

Shown at 150%

D *Kwanzaa*

Shown at 185%

E *Holiday Music Makers*

E *Holiday Music Makers Stamped Postal Cards*

D. Kwanzaa 37¢ (Self-Adhesive)

REISSUED 10/10/02 at Washington DC
1 design, 10 positions, plate no. in 4 corners, gravure (AVR)

*Pane of 20 w/ plate no.	$7.40	563540
Block of 10	3.70	563530
Block of 4	1.48	563520
Pane of 20 & First Day Cover (Set)	8.15	563593
Commemorative Panel	8.75	563597

E. Holiday Music Makers 37¢ (Self-Adhesive)

ISSUED 10/23/03 at New York NY
4 designs, 8 positions, plate no. in 4 corners, gravure (SSP)

*Pane of 20 w/ plate no.	$7.40	564040
Block of 10	3.70	564030
Block of 4	1.48	564020
First Day Cover (Set of 4)	3.00	564063
Pane of 20 & 4 First Day Covers (Set)	10.40	564093
Stamped Postal Cards (5 Sheets of 4)	9.75	564066
Commemorative Panel	8.75	564097

4 designs, gravure (SSP)

Convertible Booklet of 20 (2-Sided)	$7.40	672240
First Day Cover (Set of 4)	3.00	672263
Vending Booklet of 20	7.40	672340

**Please refer to order form to request specific plate positions.*

Lewis wraps a newborn Sioux baby in an American flag and declares him an American.

Not an ugly duckling in sight.

JUNIOR DUCK STAMPS

For many young people, the appreciation of our habitats and wildlife begins with Junior Duck Stamps. These special issues promote environmental conservation, while raising funds for the Junior Duck Stamps program.

Shown at 185%

A *Green-Winged Teal*

B *Mallards*

A. Green-Winged Teal $5.00

ISSUED 7/1/03 at Washington DC

Pane of 30 w/ plate no.	$150.00	540240
Block of 4 w/ plate no.	20.00	540220
Single Stamp	5.00	540210

B. Mallards $5.00

ISSUED 7/1/02 at Washington DC

Pane of 30 w/ plate no.	$150.00	540140
Block of 4 w/ plate no.	20.00	540120
Single Stamp	5.00	540110

NOTE: *Junior Duck Stamps are not valid for postage or hunting permits.*

DUCK STAMPS

Annual hunting-permit stamps showcase beautiful waterfowl, while protecting over 5 million acres of American wetlands. Their sale has already contributed $600 million for the protection of our precious lands.

Shown at 60%

C *Snow Geese*

C *Snow Geese Ceremony Program*
Includes a pictorial cancellation of the Snow Geese Stamp, an attendee list and information on stamp artist Ron Louque.

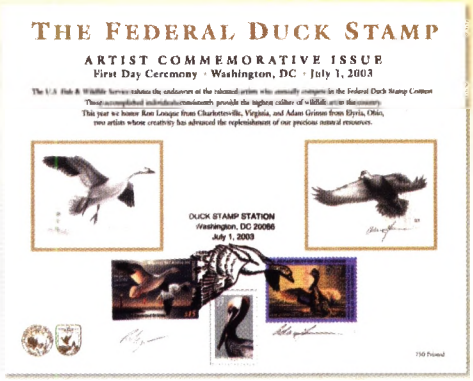

C *Snow Geese Artist Commemorative Card (8" x 10")*
A pictorial cancellation honoring duck stamp artists Ron Louque and Adam Grimm. Includes each artist's signature.

Shown at 75%

E *Northern Pintail*

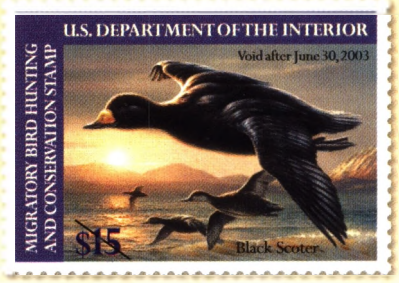

D *Black Scoter*

C. Snow Geese $15.00

ISSUED 7/1/03 at Washington DC

*Pane of 20 w/ plate no.	$300.00	302740
*Block of 4 w/ plate no.	60.00	302720
Single Stamp	15.00	302710
Single Stamp (Self-Adhesive)	15.00	333040
Ceremony Program	22.00	540291
Artist Commemorative Card (8" x 10")	50.00	540292

D. Black Scoter $15.00

ISSUED 7/1/02 at Washington DC

*Pane of 20 w/ plate no.	$300.00	332540
*Block of 4 w/ plate no.	60.00	332520
Single Stamp	15.00	332510
Single Stamp (Self-Adhesive)	15.00	302640

E. Northern Pintail $15.00

ISSUED 7/1/01 at Washington DC

*Pane of 20 w/ plate no.	$300.00	333140
*Block of 4 w/ plate no.	60.00	333120
Single Stamp	15.00	333110
Single Stamp (Self-Adhesive)	15.00	333240

**Please refer to order form to request specific plate positions.*

NOTE: *Duck stamps are not valid for postage.*

TAILOR YOUR COLLECTION HOWEVER YOU LIKE.

Our American Commemorative Collectibles provide convenient and automatic ways to receive important stamp issues. Enroll in any of our exclusive programs to ensure your collection grows all year long. These programs also make wonderful gifts for collectors of all ages.

FIRST DAY CEREMONY PROGRAMS #24240

Now you can subscribe to First Day of Issue Ceremony programs. Each Ceremony Program includes an agenda and participant list, letting you know the activities and attendees at the event. You also get affixed mint stamps with official First Day Cancellations showing the place and date of issue. Programs are $4.95* each (except when the stamp value exceeds $4.95; then the price will be determined by the actual value of the stamps). An advance deposit of $65 is required.

★AMERICAN COMMEMORATIVE CANCELLATIONS #24218

Get your stamps—and the facts—with American Commemorative Cancellations. For each stamp issued, you'll receive an 8" x 10½" color page with mint stamp(s) affixed and canceled with the official First Day of Issue Cancellation. Each page features technical and historical information about the stamp(s). Only $2.50* per page (except when stamp value exceeds $2.50; then the price will be determined by the actual value of the stamps). An advance deposit of $50 is required. You can also purchase a specially designed club binder to hold your pages (item #880600, $21.95).

STANDING ORDER PROGRAM #24222

Now you can receive your favorite types of stamps in specific formats and quantities with our Standing Order Program. Mix and match from available categories, and customize your collection according to your interests. Pick from Commemoratives, Definitives, Special Stamps and more. Even Postal Stationery and Philatelic Collectibles are available. For the first time, you can get Uncut Press Sheets for select stamps and First Day Covers (including cancelled envelopes and stamped cards). Your deposit requirement varies based on the selection of stamps, formats and quantities ordered.

DON'T WAIT. START OR GIVE A SUBSCRIPTION TODAY.

Or write: Stamp Fulfillment Services, PO Box 219424, Kansas City, MO 64121-9424

★AMERICAN COMMEMORATIVE PANELS #24219

This is a great way to get your stamps and their history together in a beautiful, collectible format. These limited-edition 8½" x 11" panels feature photo or steel engravings, mint stamps in acetate mounts, and narratives detailing the stories behind the stamp subjects. Panels are $6.00* each unless otherwise noted. An advance deposit of $75 is required. You'll receive four to six shipments of panels throughout the year. You can also purchase a specially designed club binder to hold your pages (item #880600, $21.95).

★AMERICAN COMMEMORATIVE COLLECTION #24221

Receive mint commemorative stamps honoring important anniversaries, people, events or aspects of our heritage and culture. Protective acetate mounts and specially designed album pages make for a stunning presentation. You can learn about each issue by reading the stamp-related text on each page. You can also purchase a specially designed binder to hold your pages (item #000996, $5.50). Each page is just $3.25* (except when stamp value exceeds $3.25; then the price will be determined by the actual value of the stamps). An advance deposit of $50 is required.

For additional information related to Cancellations and Panels, contact the **American Society for Philatelic Pages and Panels (ASPPP), PO Box 475, Crosby, TX 77532. E-mail: asppp134@aol.com or visit asppp.org.**

Give children a hobby that soars.

2004 GIFT COLLECTION FOR KIDS #24223

Share the fun of stamp collecting with our Gift Collection for Kids. This exciting program delivers colorful stamps and collectibles to a new generation of boys and girls. A year's subscription is just $49.95.

Each child will receive a personalized membership certificate along with four shipments of stamps and stamp products.

A sample shipment contains:

- Beautiful heritage-themed single stamps, including **Zora Neale Hurston, Frida Kahlo, Cesar E. Chavez** and **Thurgood Marshall,** along with a **Zora Neale Hurston First Day Cover**
- A colorful combination of the **Arctic Tundra** and **Great Plains Prairie** Souvenir Sheets
- **STAMPIN' THE FUTURE ACTIVITY BOOK** filled with fun activities and four out-of-this-world stamps
- **Cool-lector** newsletter with fun facts on stamps

Enroll a child you know today!

IT'S EASY. JUST CALL 1 800 STAMP-24 (1 800 782-6724).

Ask about our automatic credit card charge option. *Prices subject to change without notice.

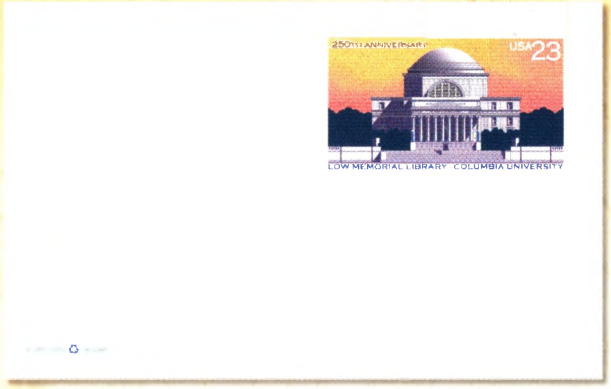

A *Columbia University Stamped Card*

B *Ohio University*

E *Voyageurs National Park Aerogramme*

A. Columbia University 23¢

ISSUED 3/25/04 at New York NY

Single Card	$.25	221540
Card w/ First Day Cancellation	.35	221561

B. Ohio University 23¢

ISSUED 10/10/03 at Athens OH

Single Card	$.25	221440
Card w/ First Day Cancellation	.35	221461

NOTE: *Columbia University and Ohio University Stamped Cards are only available at Post Offices in their respective states, at Philatelic Centers nationwide and through the* USA Philatelic *catalog.*

C. Carlsbad Caverns 23¢ (Not Shown)

ISSUED 6/7/02 at Carlsbad Caverns NM

Single Card	$.25	221140
Double Reply Card (.23 + .23)	.50	221240

D. Badlands National Park 70¢ (Not Shown)

(Int'l Rate)

ISSUED 2/22/01 at Wall SD

Single Card	$.70	220840

NOTE: *A 2¢ surcharge for Stamped Cards has been added effective 1/10/99.*

NOTE: *Actual size of Stamped Cards is 3.5" x 5.5".*

E. Voyageurs National Park Aerogramme 60¢

ISSUED 5/15/99 at Denver CO

Voyageurs National Park Aerogramme	$.60	223940

NOTE: *Additional 10¢ postage is required to meet current Aerogramme postal rates.*

F. Nurturing Love Envelope 37¢

ISSUED 1/25/03 at Tucson AZ

	Single		Box of 500	
#10 Regular	$.45	205540	$199.00	205580
Packet of 5	2.25	205505		
#6¾ Regular	.45	265540	197.00	265580
Packet of 5	2.25	265505		

G. Ribbon Star Envelope 37¢

ISSUED 6/7/02 at Washington DC

	Single		Box of 500	
#10 Regular	$.45	214140	$199.00	214180
Packet of 5	2.25	214105		
#10 Window	.45	214240	199.00	214280
Packet of 5	2.25	214205		
#9 Security	.45	214340	199.00	214380
Packet of 5	2.25	214305		
#9 Security Window	.45	205440	199.00	205480
Packet of 5	2.25	205405		
#6¾ Regular	.45	264140	197.00	264180
Packet of 5	2.25	264105		
#6¾ Window	.45	264240	197.00	264280
Packet of 5	2.25	264205		

*H. Graphic Eagle Envelope Non-Denominated (10¢)

ISSUED 8/8/02 at Washington DC

#10 Regular	$.18	216440
Packet of 5	.90	216405

*J. Official Mail Envelope 37¢ (Not Shown)

ISSUED 8/2/02 at Washington DC

#10 Regular	$.45	218340

**Must meet postal requirements for this category in order to purchase for mail use.*

NOTE: *Official (Penalty) Mail envelope and coil of 100 available only through* USA Philatelic *catalog orders. These items are not available at Philatelic centers.* ***Penalty for private use $300.***

F *Nurturing Love Envelope*

G *Ribbon Star Envelope*

H *Graphic Eagle Envelope*

These envelopes have you written all over them.

Personalized stamped envelopes are the easiest and most personal way to send mail. You can have your name, address, phone number, fax number or e-mail address professionally printed on #6¾ or #10 envelopes. You can also customize two lines of text and choose from two different envelope designs: Nurturing Love and Ribbon Star. Call **1 800 STAMP-24** to order envelopes that look just the way you want.

Shown at 175%

C *Snowy Egret*

D *Mary Cassatt*

Shown at 110%

F *George Washington*

A. Antique Toys 37¢ (Not Shown)

(Shown in self-adhesive coil format on page 26)

ISSUED 7/26/02 at Rochester NY
4 designs, gravure (AVR)

Convertible Booklet of 20	$7.40	670440
Vending Booklet of 20	7.40	670540

REPRINTED 9/3/03 at Washington DC
4 designs, gravure (AVR)

Convertible Booklet of 20 (2-sided)	$7.40	672540
First Day Cover (Set of 4)	3.00	672563

B. Antique Toys Non-Denominated (37¢)

(Not Shown)

ISSUED 6/7/02 at Washington DC
4 designs, gravure (AVR)

Convertible Booklet of 20	$7.40	671540
Vending Booklet of 20	7.40	671440

C. Snowy Egret 37¢

ISSUED 1/30/04 at Norfolk VA
1 design, offset (APU)

Convertible Booklet of 20	$7.40	672640
First Day Cover	.75	672661

D. Mary Cassatt 37¢ (Self-Adhesive)

(Also shown in the Commemoratives section on page 9)

ISSUED 8/7/03 at Columbus OH
4 designs, gravure (SSP)

Convertible Booklet of 20 (2-sided)	$7.40	671940
First Day Cover (Set of 4)	3.00	671963

E. U.S. Flag 37¢ (Not Shown)

ISSUED 6/7/02 at Washington DC
1 design, offset (BCA)

Convertible Booklet of 20	$7.40	670940

1 design, gravure (SSP)

Convertible Booklet of 20 (2-sided)	$7.40	670840
Vending Booklet of 20	7.40	670740

1 design, gravure (AVR)

Convertible Booklet of 10	$3.70	670640

REISSUED 2/4/03 at Washington DC
1 design, gravure (AVR)

ATM Booklet of 18	$6.66	562640

REPRINTED 10/03
1 design, gravure (AVR)

Vending Booklet of 20	$7.40	670741

F. George Washington 23¢

ISSUED 6/7/02 at Washington DC
1 design, offset (APU)

Convertible Booklet of 10	$2.30	671040
Vending Booklet of 10	2.30	671840

NOTE: *Single self-adhesive stamps are shown for illustrative purposes only; they are sold only in the formats listed, not individually, and custom ordering information does not apply.*

Also available as self-adhesive coils. See page 26.

On August 12th, you'll feel a similar attraction.

Bee there for the "Magnolia" First Day Ceremony on August 12th at noon, and rediscover the art of 19th-century American artist Martin Johnson Heade.

- Over 150 dealers
- More than 125 meetings and seminars
- Free lectures and appraisals
- Thousands of competitive exhibit pages
- Youth area with educational activities, games, gifts
- Free admission

Martin Johnson Heade "Magnolia"

Summer 2004 APS STAMPSHOW
August 12–15: Th–Sat 10am–6pm, Sun 10am–4pm
Sacramento Convention Center
1400 J Street, Sacramento, CA

Shown at 85%

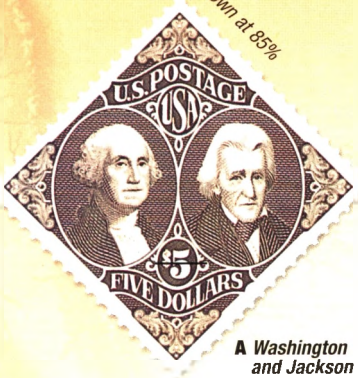

A *Washington and Jackson*

Shown at 125%

B *Red Fox*

Shown at 150%

C *Wisdom*

Shown at 85%

D *Edna Ferber*

A. Washington and Jackson $5

ISSUED 8/19/94 at Pittsburgh PA
1 design, 6 positions, plate no. in 4 corners, intaglio (SVS)

*Pane of 20 w/ plate no.	$100.00	109540
*Block of 10 w/ plate no.	50.00	109530
*Block of 4 w/ plate no.	20.00	109520
Single Stamp	5.00	109510

B. Red Fox $1 (Self-Adhesive)

REPRINTED 5/00 (Color Variation)
1 design, 6 positions, plate no. in 4 corners, offset (BCA)

*Pane of 20 w/ plate no.	$20.00	119240
*Block of 10 w/ plate no.	10.00	119230
*Block of 4 w/ plate no.	4.00	119220
Single Stamp	1.00	119210

REPRINTED 4/02 (Color Variation)
1 design, 10 positions, plate no. in 4 corners, offset (BCA)

*Pane of 20 w/ plate no.	$20.00	109940
*Block of 10 w/ plate no.	10.00	109930
*Block of 4 w/ plate no.	4.00	109920
Single Stamp	1.00	109910

C. Wisdom $1 (Self-Adhesive)

ISSUED 2/28/03 at Biloxi MS
1 design, 6 positions, plate no. in 4 corners, offset (APU)

*Pane of 20 w/ plate no.	$20.00	109640
*Block of 10 w/ plate no.	10.00	109630
*Block of 4 w/ plate no.	4.00	109620
Single Stamp	1.00	109610

D. Edna Ferber 83¢ (Self-Adhesive)

REPRINTED 6/03
1 design, 6 positions, plate no. in 4 corners, offset (APU)

*Pane of 20 w/ plate no.	$16.60	118340
Block of 10	8.30	118330
Block of 4	3.32	118320

E. Special Olympics 80¢ (Int'l Rate) (Self-Adhesive)

ISSUED 2/13/03 at Chicago IL
1 design, 10 positions, plate no. in 4 corners, offset (AVR)

*Pane of 20 w/ plate no.	$16.00	564140
Block of 10	8.00	564130
Block of 4	3.20	564120

Shown at 95%

E *Special Olympics*

Shown at 165%

F *Mount McKinley*

Shown at 115%

G *Nine-Mile Prairie*

Shown at 165%

H *Coverlet Eagle*

F. Mount McKinley 80¢ (Int'l Rate) (Self-Adhesive)

REPRINTED 4/03
1 design, 10 positions, plate no. in 4 corners, gravure (AVR)

*Pane of 20 w/ plate no.	$16.00	501540
Block of 10	8.00	501530
Block of 4	3.20	501520

G. Nine-Mile Prairie 70¢ (Int'l Rate) (Self-Adhesive)

ISSUED 3/6/01 at Lincoln NE
1 design, 9 positions, plate no. in 4 corners, offset (APU)

*Pane of 20 w/ plate no.	$14.00	561440
Block of 10	7.00	561430
Block of 4	2.80	561420

H. Coverlet Eagle 60¢ (2-oz. rate) (Self-Adhesive)

ISSUED 7/12/02 at Oak Brook IL
1 design, 6 positions, plate no. in 4 corners, offset (APU)

*Pane of 20 w/ plate no.	$12.00	106040
Block of 10	6.00	106030
Block of 4	2.40	106020

J *Acadia National Park*

J. Acadia National Park 60¢ (Int'l Rate) (Self-Adhesive)

REPRINTED 3/03
1 design, 6 positions, plate no. in 4 corners, offset (BCA)

*Pane of 20 w/ plate no.	$12.00	501340
Block of 10	6.00	501330
Block of 4	2.40	501320

Sacagawea is reunited with her brother, Chief Cameahwait.

Shown at 110%

K *Niagara Falls*

Shown at 170%

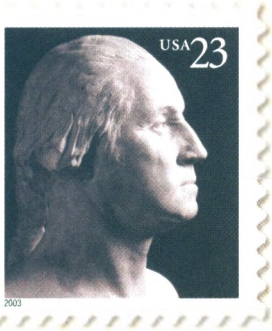

P *George Washington*

R *American Toleware*

L *Purple Heart Matted Keepsake (12" x 16")*

Shown at 95%

L *Purple Heart*

Shown at 160%

Q *American Clock*

Shown at 120%

T *Red-headed Woodpecker*

K. Niagara Falls 48¢ (Self-Adhesive)

ISSUED 5/12/99 at Niagara Falls NY
1 design, 10 positions, plate no. in 4 corners, gravure (AVR)

*Pane of 20 w/ plate no.	$9.60	552240
Block of 10	4.80	552230
Block of 4	1.92	552220

L. Purple Heart 37¢ (Self-Adhesive)

ISSUED 5/30/03 at Mount Vernon VA
1 design, 10 positions, plate no. in 4 corners, offset (BCA)

*Pane of 20 w/ plate no.	$7.40	108940
Block of 10	3.70	108930
Block of 4	1.48	108920
! First Day Cover	.75	108961
Pane of 20 & First Day Cover (Set)	8.15	108993
Matted Keepsake (12" x 16")	21.95	108982

REPRINTED 8/1/03 at Somerset NJ
1 design, 6 positions, plate no. in 4 corners, offset (APU)

*Pane of 20 w/ plate no.	$7.40	188940
Block of 10	3.70	188930
Block of 4	1.48	188920
First Day Cover	.75	188961
Pane of 20 & First Day Cover (Set)	8.15	188993

M. U.S. Flag 37¢ (Shown in coil format on page 26)

ISSUED 6/7/02 at Washington DC
1 design, 6 positions, plate no. in 4 corners, offset (APU)
(Self-Adhesive)

*Pane of 20 w/ plate no.	$7.40	SOLD OUT
Block of 10	3.70	SOLD OUT
Block of 4	1.48	SOLD OUT
Pane of 20 & First Day Cover (Set)	8.15	562993

REISSUED 11/24/03 at Washington DC 20066
1 design, 4 positions, plate no. in 1 corner, offset (APU)
(Water-Activated)

*Pane of 100 w/ plate no.	$37.00	113740
Block of 20	7.40	113730
Block of 4	1.48	113720
First Day Cover	.75	113761

N. U.S. Flag Non-Denominated (37¢)

(Not Shown)

ISSUED 6/7/02 at Washington DC
1 design, 4 positions, plate no. in 1 corner, offset (APU)
(Water-Activated)

*Pane of 100 w/ plate no.	$37.00	113840
Block of 20	7.40	113830
Block of 4	1.48	113820
Pane of 100 & First Day Cover (Set)	37.75	113893

P. George Washington 23¢

ISSUED 9/20/01 at Washington DC
1 design, 6 positions, plate no. in 4 corners, offset (BCA)
(Self-Adhesive)

*Pane of 20 w/ plate no.	$4.60	102340

ISSUED 6/7/02 at Washington DC
1 design, 4 positions, plate no. in 1 corner, offset (APU)
(Water-Activated)

*Pane of 100 w/ plate no.	$23.00	112940
Block of 20	4.60	112930
Block of 4	.92	112920

REPRINTED 10/03 at Washington DC
1 design, 10 positions, plate no. in 4 corners, gravure (AVR)
(Self-Adhesive)

*Pane of 20 w/ plate no.	$4.60	180040
Block of 10	2.30	180030
Block of 4	.92	180020

Q. American Clock 10¢ (Self-Adhesive)

ISSUED 1/24/03 at Tucson AZ
1 design, 6 positions, plate no. in 4 corners, offset (APU)

*Pane of 20 w/ plate no.	$2.00	108040
Block of 10	1.00	108030
Block of 4	.40	108020

R. NEW! American Toleware 5¢ (Self-Adhesive)

DATE OF ISSUE: 6/25/04 at Santa Clara CA 95050
1 design, 8 positions, plate no. in 4 corners, gravure (SSP)

*Pane of 20 w/ plate no.	$1.00	100540
Block of 10	.50	100530
Block of 4	.20	100520
First Day Cover (2 Stamps)	.80	100562

S. Star 3¢ (Self-Adhesive) (Not Shown)

ISSUED 6/7/02 at Washington DC
1 design, 8 positions, plate no. in 4 corners, offset (BCA)

*Pane of 50 w/ plate no.	$1.50	100340
Block of 20	.60	100330
Block of 4	.12	100320
Pane of 50 & First Day Cover (Set)	2.28	SOLD OUT

1 design, 8 positions, plate no. in 4 corners, gravure (GFD)

*Pane of 50 w/ plate no.	$1.50	100440
Block of 20	.60	100430
Block of 4	.12	100420

T. Red-headed Woodpecker 2¢

ISSUED 1996 at Sarasota FL
1 design, 4 positions, plate no. in 2 corners, offset (BEP)

*Pane of 100 w/ plate no.	$2.00	100240
Block of 20	.40	100230
Block of 4	.08	100220

U. American Kestrel 1¢ (Self-Adhesive)

(Shown in coil format on page 27)

REPRINTED 10/00
1 design, 6 positions, plate no. in 4 corners, offset (BEP)

*Pane of 50 w/ plate no.	$.50	101040
Block of 20	.20	101030
Block of 4	.04	101020

**Please refer to order form to request specific plate positions.*

Hidden Image.

! *GOING OFF SALE 6/30/04.*

A Antique Toys

Shown at 85%

B Snowy Egret

Shown at 120%

C U.S. Flag

Shown at 70%

A. Antique Toys 37¢

ISSUED 7/26/02 at Rochester NY
4 designs, plate no. every 12, gravure (BCA)*

Full Coil of 100 only	**$37.00**	**780440**

B. Snowy Egret 37¢ (Self-Adhesive)

ISSUED 10/24/03 at New York NY
1 design, plate no. every 10, gravure (AVR)*

Full Coil of 100 only	**$37.00**	**782240**
First Day Cover	**.75**	**782261**

C. U.S. Flag 37¢

ISSUED 6/7/02 at Washington DC
1 design, plate no. every 20, gravure (BCA)*

Full Coil of 10,000	**$3,700.00**	**780340**
Strip of 25 w/ plate no.	**9.25**	**780330**
Full Coil of 3,000	**1,110.00**	**780240**
Strip of 25 w/ plate no.	**9.25**	**780230**

NEW! *REPRINTED 1/04*
1 design, plate no. every 20, gravure (SSP)*

Full Coil of 10,000	**$3,700.00**	**780341**
Strip of 25 w/ plate no.	**9.25**	**780331**
Full Coil of 3,000	**1,110.00**	**780241**
Strip of 25 w/ plate no.	**9.25**	**780231**

REPRINTED 4/03
1 design, plate no. every 12, gravure (BCA)*

Full Coil of 100 only	**$37.00**	**780141**

REPRINTED 8/03
1 design, plate no. every 14, gravure (SSP)*

Full Coil of 100 only	**$37.00**	**780142**

D. George Washington 23¢ (Not Shown)

REPRINTED 7/02 at Washington DC (Variety)
1 design, plate no. every 11, gravure (AVR)*

Full Coil of 100 only	**$23.00**	**772041**

** This number represents the actual plate number intervals.*

Also available as self-adhesive booklets. See page 23.

NOTE: *Single self-adhesive stamps are shown for illustrative purposes only; they are sold only in the formats listed, not individually, and custom ordering information does not apply.*

PRECANCELLED, NON-DENOMINATED[a]

Shown at 70%

E

E. American Eagle First-Class Presorted[a] (25¢)

ISSUED 6/26/03 at Santa Clara CA
10 designs, plate no. every 20,[b] gravure (SSP)

Strip of 25 w/ plate no. (10K Coil)	**$6.25**	**782130**
! First Day Cover (2 Stamps)	**.88**	**782162**

F. Diner First-Class Presorted (25¢)
(Shown in water-activated format on page 27)

ISSUED 9/30/98 at Washington DC
1 design, plate no. every 21,[b] gravure (BEP)

Strip of 25 w/ plate no. (10K Coil)	**$6.25**	**798630**

ISSUED 6/5/98 at McLean VA
1 design, plate no. every 21,[b] gravure (BEP)

Strip of 25 w/ plate no. (3K Coil)	**$6.25**	**798430**

G. Woody Wagon Presorted STD First-Class Stamped Card Rate (15¢)

ISSUED 8/3/01 at Denver CO
1 design, plate no. every 21,[b] gravure (SSP)

Strip of 25 w/ plate no. (10K Coil)	**$3.75**	**778730**

H. The New York Public Library Lion Presorted STD (10¢) (Not Shown)

ISSUED 11/9/00 at New York NY
1 design, plate no. every 21,[b] gravure (SSP)

Strip of 25 w/ plate no. (10K Coil)	**$2.50**	**791830**

J. Atlas Rockefeller Center NYC Presorted STD (10¢) (Not Shown)

ISSUED 6/29/01 at New York NY
1 design, plate no. every 20,[b] gravure (BCA)

Strip of 25 w/ plate no. (10K Coil)	**$2.50**	**791230**

REPRINTED 10/03
1 design, plate no. every 20,[b] gravure (AVR)

Strip of 25 w/ plate no. (10K Coil)	**$2.50**	**791231**

K. Sea Coast Non-profit (5¢) (Not Shown)

ISSUED 10/21/02 at Washington DC
1 design, plate no. every 21,[b] gravure (BCA)

Strip of 25 w/ plate no. (10K Coil)	**$1.25**	**781430**

REPRINTED 6/03
1 design, plate no. every 22,[b] gravure (APU)

Strip of 25 w/ plate no. (10K Coil)	**$1.25**	**781431**

Shown at 140%

G

[a] *Precancelled stamps, including First-Class Presort, non-denominated bulk rate, and non-profit stamps, are used by large-volume mailers who prepare mailings at various presort levels. They may be used to pay regular postage by authorized mailers (see USPS Domestic Mail Manual). Denomination in parentheses denotes selling price for non-denominated stamps. Not valid for foreign postage.*

[b] *This number represents the actual plate number intervals.*

! *GOING OFF SALE 6/30/04.*

Shown at 120%

A *Official Mail*

Shown at 140%

C *American Toleware*

D *Circus Wagon (SSP)*

Shown at 175%

E *Star*

Shown at 175%

G *Tiffany Lamp*

Shown at 105%

H *American Kestrel*

**A. Official Mail 37¢

ISSUED 8/2/02 at Washington DC
1 design, plate no. every 14, gravure (SSP)*

Full Coil of 100	$37.00	780840
Strip of 25 w/ plate no.	9.25	780830
Strip of 5	1.85	780820

B. U.S. Flag 37¢

(Shown in self-adhesive format on page 26)

ISSUED 6/7/02 at Washington DC
1 design, plate no. every 14, gravure (SSP)*

Full Coil of 10,000	$3,700.00	780740
Strip of 25 w/ plate no.	9.25	780730
Strip of 5	1.85	780720
Full Coil of 3,000	1,110.00	780640
Strip of 25 w/ plate no.	9.25	780630
Strip of 5	1.85	780620
Full Coil of 100	37.00	780540
Strip of 25 w/ plate no.	9.25	780530
Strip of 5	1.85	780520

C. American Toleware 5¢

ISSUED 5/31/02 at McLean VA
1 design, plate no. every 14, gravure (SSP)*

Full Coil of 10,000	$500.00	778140
Strip of 25 w/ plate no.	1.25	778130
Strip of 5	.25	778120

D. Circus Wagon 5¢

REPRINTED 11/98
1 design, plate no. every 14, gravure (SSP)*

Full Coil of 10,000	$500.00	793241
Strip of 25 w/ plate no.	1.25	793231
Strip of 5	.25	793221

REPRINTED 12/98
1 design, plate no. every 48, gravure (BEP)*

Full Coil of 3,000	$150.00	775541
Strip of 25 w/ plate no.	1.25	775531
Strip of 5	.25	775521

E. Star 3¢

ISSUED 6/7/02 at Washington DC
1 design, plate no. every 14, gravure (SSP)*

Full Coil of 10,000	$300.00	781340
Strip of 25 w/ plate no.	.75	781330
Strip of 5	.15	781320

F. Red-headed Woodpecker 2¢

(Shown in definitive format on page 25)

REISSUED 6/22/99 at Washington DC
1 design, plate no. every 24, offset (BEP)*

Full Coil of 10,000	$200.00	703140
Strip of 25 w/ plate no.	.50	703130
Strip of 5	.10	703120
Full Coil of 3,000	60.00	778240
Strip of 25 w/ plate no.	.50	778230
Strip of 5	.10	778220

G. Tiffany Lamp 1¢

ISSUED 3/1/03 at Biloxi MS
1 design, plate no. every 14, gravure (SSP)*

Full Coil of 3,000	$30.00	781540
Strip of 25 w/ plate no.	.25	781530
Strip of 5	.05	781520

H. American Kestrel 1¢

REPRINTED 8/99
1 design, plate no. every 24, offset (BEP)*

Full Coil of 3,000	$30.00	796241
Strip of 25 w/ plate no.	.25	796231
Strip of 5	.05	796221

**This number represents the actual plate number intervals.*

***Must meet postal requirements for mail use.*

NOTE: *Official (Penalty) Mail envelope and coil of 100 available only through USA Philatelic catalog orders. These items are not available at Philatelic centers.* ***Penalty for private use $300.***

PRECANCELLED, NON-DENOMINATED[a]

J. Diner First-Class Presorted (25¢)

ISSUED 6/5/98 at McLean VA
1 design, plate no. every 14,[b] gravure (SSP)

Strip of 25 w/ plate no. (10K Coil)	$6.25	798530
Strip of 5	1.25	798520

K. The New York Public Library Lion Presorted STD (10¢) (Not Shown)

ISSUED 2/4/03 at Washington DC
1 design, plate no. every 14,[b] gravure (SSP)

Strip of 25 w/ plate no. (3K Coil)	$2.50	781730
Strip of 5	.50	781720
Strip of 25 w/ plate no. (500 Coil)	2.50	781630
Strip of 5	.50	781620

L. Sea Coast Non-profit (5¢) (Not Shown)

ISSUED 3/19/03 at Washington DC
1 design, plate no. every 10,[b] gravure (GFD)

Strip of 25 w/ plate no. (10K Coil)	$1.25	782030
Strip of 5	.25	782020
Strip of 25 w/ plate no. (500 Coil)	1.25	781830
Strip of 5	.25	781820

[a] *Precancelled stamps, including First-Class Presort, non-denominated bulk rate, and non-profit stamps, are used by large-volume mailers who prepare mailings at various presort levels. They may be used to pay regular postage by authorized mailers (see USPS Domestic Mail Manual). Denomination in parentheses denotes selling price for non-denominated stamps. Not valid for foreign postage.*

[b] *This number represents the actual plate number intervals.*

Shown at 170%

J

Essentials for an up-to-date collection.

A ***2003 Commemorative Stamp Yearbook***
This beautifully designed hardcover book showcases the entire 2003 commemorative stamp collection. Perfect as a gift or keepsake, this valuable resource features detailed information on every stamp and its creative process. Each book also includes actual stamps and mounts for an instant display.

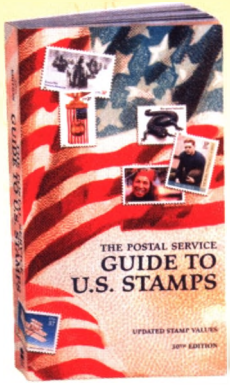

F ***The Postal Service Guide to U.S. Stamps***
The new and updated guide to every U.S. postage stamp from 1847 to the present. Fully illustrated and in full color, this official publication includes a glossary of important stamp-related terms.

H ***Stampin' The Future Activity Book***
Build a miniature volcano at home or try out any of the other fun ideas from kids around the world. Includes four *Stampin' The Future* stamps and mounts.

A. 2003 Commemorative Stamp Yearbook

2003 Stamp Collection (Hard)	$49.95	990300

64 pages, 66 stamps

B. 2002 Commemorative Stamp Yearbook (Not Shown)

2002 Stamp Collection (Hard)	$49.95	992200

64 pages, 70 stamps

C. 2001 Commemorative Stamp Yearbook (Not Shown)

2001 Stamp Collection (Hard)	$49.95	990100

64 pages, 76 stamps

D. 2000 Commemorative Stamp Yearbook (Not Shown)

2000 Stamp Collection (Hard)	$49.95	990000

64 pages, 99 stamps

E. 1999 Commemorative Stamp Yearbook (Not Shown)

1999 Stamp Collection (Hard)	$39.95	899900

64 pages, 101 stamps

F. The Postal Service Guide to U.S. Stamps

30th Edition	$18.95	890303

G. Inside Outer Space (Not Shown)

Children's Book	$9.95	552872

H. Stampin' The Future™

Children's Activity Book (Collectible w/ 4 stamps)	$7.00	449972

J. Four Centuries of American Art (Shown on page 3)

Prints (Set of 5, 14" x 16")	$19.95	557388
Framed Collectible (20" x 21")	125.00	557389

M ***Southeastern Lighthouses Stamped Postal Cards***
Five beautiful and historical lights—Old Cape Henry, Cape Lookout, Morris Island, Tybee Island and Hillsboro Inlet—appear on these stamped cards featuring art by Howard Koslow.

K. An American Postal Portrait (Shown on page 3)

An American Postal Portrait Book	$31.50	989100

L. Deep Sea Creatures (Not Shown)

Poster (18" x 24")	$7.50	400167

M. Southeastern Lighthouses

! First Day Cover (Set of 5)	$3.75	454463
Stamped Postal Cards (Booklet of 20)	9.75	454466
Commemorative Panel	8.75	454497

N. Gospel Singers (Not Shown)

CD w/ 4 (32¢) stamps	$9.00	446074

P. Kwanzaa Books (Not Shown)

The Gifts of Kwanzaa Children's Hardcover Book w/ 20 (32¢) stamps	$14.95	552173
Kwanzaa: A Celebration of Family, Community and Culture Hardcover Book w/ 10 (32¢) stamps	24.95	552172

Q. Black Heritage Series

Framed Collectible II (14" x 18")	$125.00	SOLD OUT
Malcolm X Poster (16" x 24") (Not Shown)	7.00	447767

R. American Commemorative Collections Binder

3-Ring Binder and 20 Pages	$21.95	880600
Acetate Pages (Set of 10, 8½" x 11")	9.95	880700

S. Binder and Pages (All Sold Separately)

Binder w/ Slipcase	$42.00	014002
Pages (2 vert. pockets, 1-4 5/8" x 10 1/8", 1-2 3/4" x 10 1/8")	5.95	014005
Pages (3 vertical pockets, 2 7/8" x 10 1/8")	5.95	014006
Pages (1 vertical pocket, 7 7/8" x 10 1/8")	5.95	014007
Pages (2 horizontal pockets, 5 1/16" x 7 7/8")	5.95	014008
Pages (3 horizontal pockets, 3 5/16" x 7 7/8")	5.95	014009
Pages (4 horizontal pockets, 2 1/8" x 7 7/8")	5.95	014010
Pages (5 horizontal pockets, 1 7/16" x 7 7/8")	5.95	014011
Pages (6 horizontal pockets, 1 1/2" x 7 7/8")	5.95	014012
Pages (4 vertical pockets, 5 1/8" x 3 7/8")	5.95	014013
Pages (8 horizontal pockets, 1 1/8" x 7 7/8")	5.95	014014

All pages come in sets of 5; not included in binder.

T. U.S. Postal Service Stamp Decoder™ (Not Shown)

Stamp Decoder	$5.95	111002

The Stamp Decoder™ is a precision optical device comprised of nearly a thousand tiny lenticular lenses. You simply position the Stamp Decoder on top of your stamps to view the hidden images.

! *GOING OFF SALE 6/30/04.*

Q ***Black Heritage Series Framed Collectible II***
The first 26 stamps in the ***Black Heritage*** series are handsomely matted and framed in this limited-edition collectible (14" x 18"). Includes a hand-numbered Certificate of Authenticity and Seal of Authenticity.

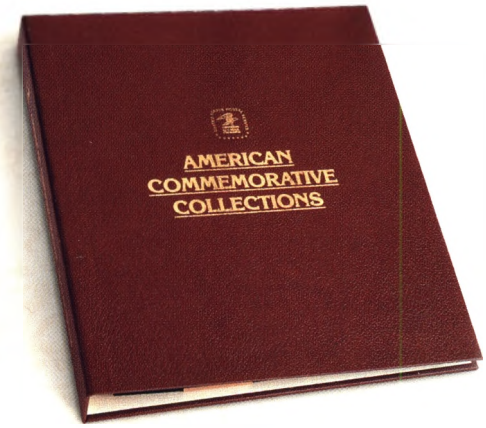

R ***American Commemorative Collections Binder***
A beautiful, mocha-colored 3-ring binder to store and display your stamp collection and Commemorative Stamp Panels. Binder comes with 20 acetate pages and measures 10½" x 12¼".

S ***Binder and Pages***
The home your collection deserves. This elegant binder comes with a matching slipcase to keep your stamps safe. With 10 different pocket combinations, the pages are available in sets of 5 (sold separately) and let you display your stamps in a variety of ways.

We killed our first grizzly bear in a fierce battle.

Make it a happy ending.

Shown at 75%

A. Ohio Statehood 37¢ (Self-Adhesive)

ISSUED 3/1/03 at Chillicothe OH
1 design, 6 positions, plate no. in 4 corners, offset (BCA)

*Pane of 20 w/ plate no.	$7.40	453940
Block of 10	3.70	453930
Block of 4	1.48	453920
Pane of 20 & First Day Cover (Set)	8.15	453993
Commemorative Panel	8.75	453997

Shown at 155%

A *Ohio Statehood*

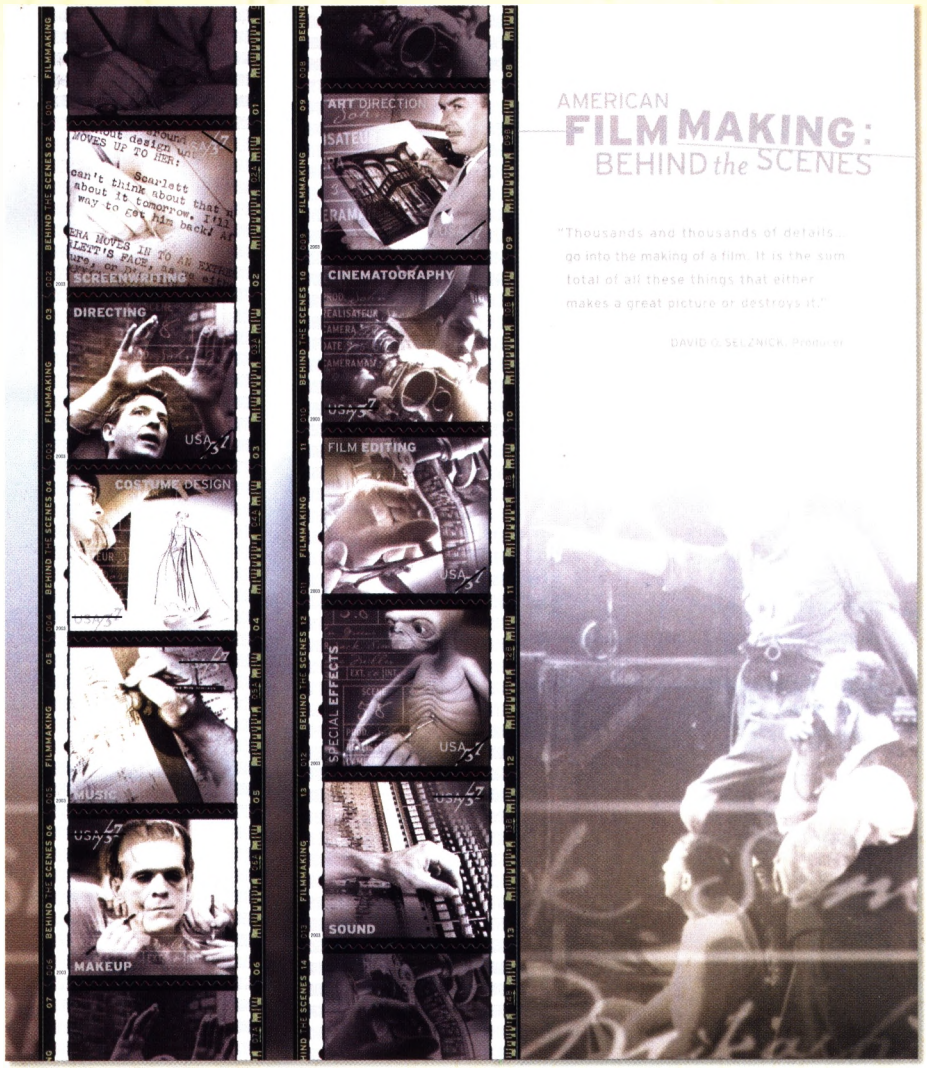

B *American Filmmaking: Behind the Scenes*

B. American Filmmaking: Behind the Scenes 37¢ (Self-Adhesive)

ISSUED 2/25/03 at Beverly Hills CA
10 designs, gravure (SSP)

Souvenir Sheet of 10	$3.70	563840
Uncut Press Sheet	22.20	563884
Souvenir Sheet of 10 & First Day Cover (Set)	9.90	563893
Souvenir Sheet & Ceremony Program	9.65	563891
Commemorative Panel (2 Panel Set)	16.95	563897

C. Zora Neale Hurston 37¢ (Self-Adhesive)

ISSUED 1/24/03 at Eatonville FL
1 design, 6 positions, plate no. in 4 corners, gravure (SSP)

*Pane of 20 w/ plate no.	$7.40	454240
Block of 10	3.70	454230
Block of 4	1.48	454220
Pane of 20 & First Day Cover (Set)	8.15	454293

Last Chance items are only available while supplies last and will not be offered through the catalog after 6/30/04.

Shown at 200%

C *Zora Neale Hurston*

Shown at 175%

D *Thurgood Marshall*

Shown at 115%

E *Neuter or Spay*

Shown at 90%

F *Year of the Ram*

D. Thurgood Marshall 37¢ (Self-Adhesive)

ISSUED 1/7/03 at Washington DC
1 design, 9 positions, plate no. in 4 corners, offset (APU)

*Pane of 20 w/ plate no.	$7.40	453840
Block of 10	3.70	453830
Block of 4	1.48	453820
Pane of 20 & First Day Cover (Set)	8.15	453893
Framed Collectible (16" x 16½")	74.99	SOLD OUT

E. Neuter or Spay 37¢ (Self-Adhesive)

ISSUED 9/20/02 at Denver CO
2 designs, 6 positions, plate no. in 4 corners, gravure (SSP)

*Pane of 20 w/ plate no. & header	$7.40	SOLD OUT
Block of 10	3.70	SOLD OUT
Block of 4	1.48	SOLD OUT
Pane of 20 & 2 First Day Covers (Set)	8.90	SOLD OUT
Commemorative Panel	8.75	452597

F. Year of the Ram 37¢ (Self-Adhesive)

ISSUED 1/15/03 at Chicago IL
1 design, 6 positions, plate no. in 4 corners, offset (BCA)

*Pane of 20 w/ plate no.	$7.40	453740
Block of 10	3.70	453730
Block of 4	1.48	453720
Pane of 20 & First Day Cover (Set)	8.15	453793
Commemorative Panel	8.75	453797

**Please refer to order form to request specific plate positions.*

Last Chance items are only available while supplies last and will not be offered through the catalog after 6/30/04.

UPCOMING ISSUES

Shown at 90%

R. Buckminster Fuller
R. Buckminster Fuller was an inventor, architect, engineer, designer, cartographer, philosopher and geometrician. This issue commemorates the 50th anniversary of the patent on his most famous invention: the geodesic dome. Artist Boris Artzybasheff's painting shows a stylized image of Fuller surrounded by his inventions.

Shown at 40%

Art of the American Indian
Featuring photographs of American Indian artifacts dating from around the 11th century A.D. to circa 1969, this souvenir sheet of ten jumbo, self-adhesive stamps showcases Native American objects of extraordinary beauty. Calligrapher John Stevens designed and created the lettering in the title.

2004 Schedule of Stamp Issues To Date

▪ **Pacific Coral Reef**	1/2/04	Honolulu HI
▪ **Lunar New Year (Monkey)**	1/13/04	San Francisco CA
▪ **Candy Hearts**	1/14/04	Boston MA
▪ **Paul Robeson**	1/20/04	Princeton NJ
▪ **Snowy Egret**	1/30/04	Norfolk VA
▪ **Theodor Seuss Geisel**	3/2/04	La Jolla CA
▪ **Garden Botanical**	3/4/04	New York NY
▪ **Garden Bouquet**	3/4/04	New York NY
▪ **Chippendale Chair**	3/5/04	New York NY
▪ **Columbia University Stamped Card**	3/25/04	New York NY
▪ **U.S. Air Force Academy**	4/1/04	USAF Academy CO
▪ **Henry Mancini**	4/13/04	Los Angeles CA
▪ **Lewis & Clark: The Corps of Discovery, 1804–1806 Prestige Booklet**	5/14/04	TBD
▪ **Lewis & Clark Bicentennial**	5/14/04	TBD
▪ **Isamu Noguchi**	5/18/04	Long Island City NY
▪ **National WW II Memorial**	5/29/04	Washington DC
▪ **American Choreographers**	TBD	New York NY
▪ **2004 Olympic Games**		
∗ **Athens, Greece**	5/2004	Philadelphia PA
▪ **Wilma Rudolph**	TBD	TBD
▪ **The Art of Disney: Friendship**	6/23/04	Anaheim CA
▪ **American Toleware**	6/25/04	Santa Clara CA
▪ **USS Constellation**	6/30/04	Baltimore MD
▪ **Harriton House Stamped Card**	6/2004	Bryn Mawr PA

On your mark...

Shown at 65%

Shown at 180%

A. 2004 Olympic Games * Athens, Greece
37¢ (Self-Adhesive)

DATE OF ISSUE: 5/2004 at Philadelphia PA 19104
1 design, X positions, plate no. in X corners, offset (APU

*Pane of 20 w/ plate no. & header	**$7.40**	**4563**
Block of 10	**3.70**	**4563**
Block of 4	**1.48**	**4563**
First Day Cover	**.75**	**4563**
Pane of 20 & First Day Cover (Set)	**8.15**	**4563**

**Please refer to order form to request specific plate position*

Hidden Image.

Also available in a packet. See page 8.

A *2004 Olympic Games * Athens, Greece*
Timed to coincide with the XXVIII Olympiad, this issue honors the spirit of athleticism and international unity that the Olympic Games inspire. Artist Lonnie Busch depicts a runner in a style reminiscent of the artwork on ancient Greek black-figure vases.

040204

UNITED STATES POSTAL SERVICE®

STAMP FULFILLMENT SERVICES
PO BOX 219424
KANSAS CITY MO 64121-9424

PRESORTED STANDARD
POSTAGE & FEES PAID
USPS
PERMIT NO. G-10